

BIRTHS

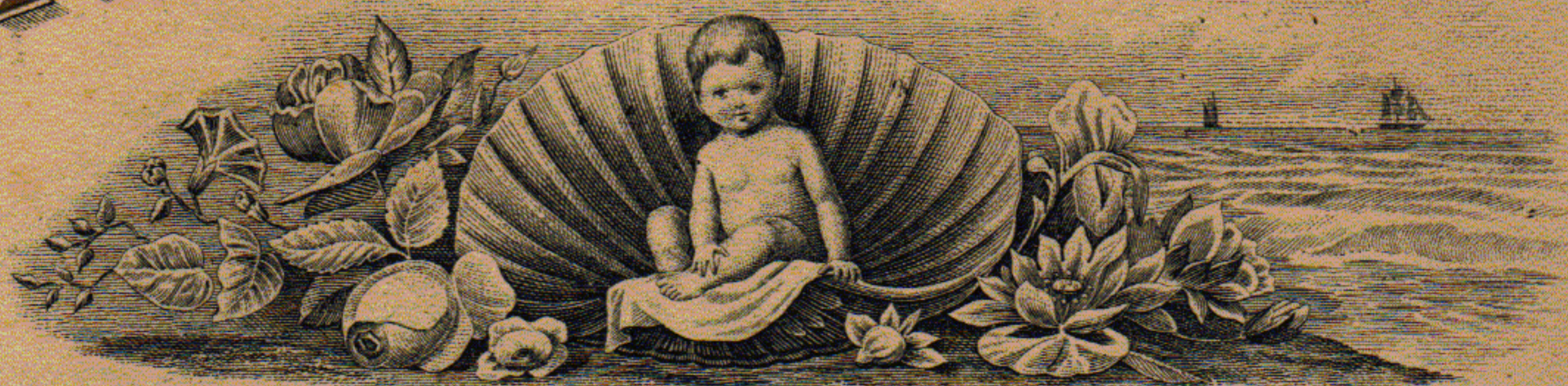

John T. Vardiman Oct 2nd 1838

Corilla A. Gams Feb 14 1846

Onest J. Vardiman Sept 36 - 1867

John P. Vardiman Nov 25 - 1869

Richard A. Vardiman Oct 25 - 1871

Jeremiah Vardiman Dec 11 1873

Hiram B. Vardiman Dec 17 - 1875

Grace T. Vardiman Jan 21 - 1878

Miles S. Vardiman March 14 - 1880

Bonnie S. Vardiman Nov 3 1882

Maggie May Vardiman June 17 - 1885

Lizzie Vardiman Nov 5 - 1887

Fannie Vardiman Aug. 16 - 1890

DEATHS



Corrietta Vardeman nee Garret
November 25th - 1921.

John J. Vardeman died Oct. 16 - 1923

William B. Vardeman died Mar. 31 - 1943

John P. Vardeman died June 26 - 1945

Miles S. Vardeman - May 3 - 1949

Richard H. Vardeman - May 22, 1949

Ernest G. Vardeman - August 2, 1956

Grace J. Vardeman Hall - December 17 - 1952

Bonnie S. Vardeman Conaway - Aug. 29, 1958

Jeremiah Vardeman - June 26 - 1959

Maggie M. Vardeman Self died May 31 - 1964

Frances Laura Vardeman died Sept. 30 1970

Elizabeth Gaines Vardeman died March 15, 1977

MARRIAGES

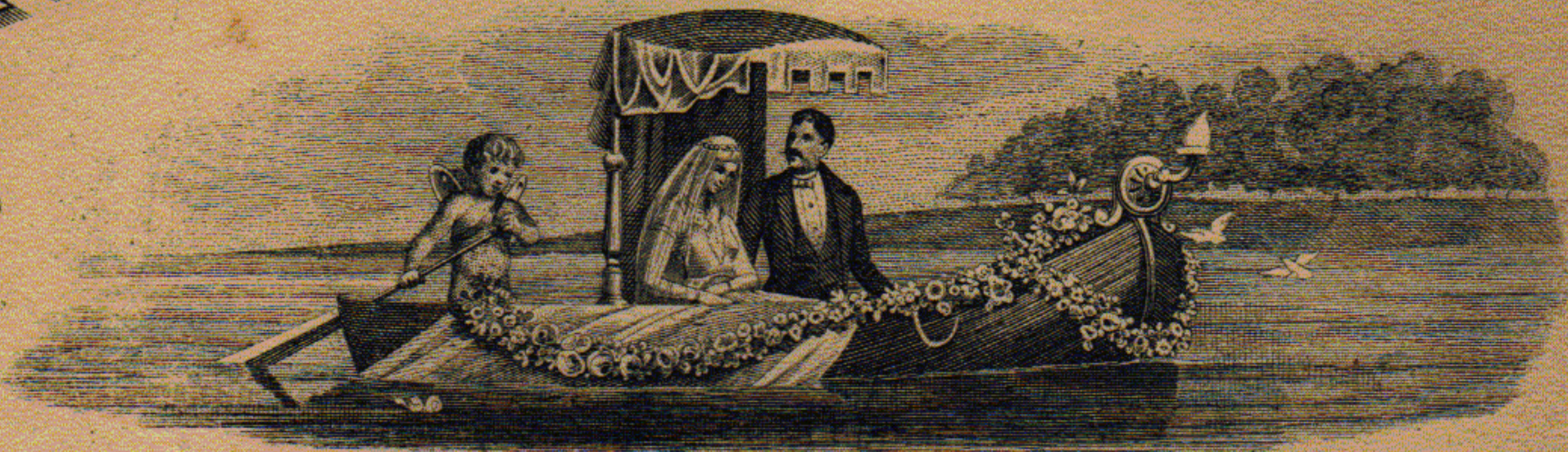

J. J. Vardeman & Cornelia F. Gamus Dec 18 1866

John V. Vardeman & Luella Maynard Dec 25th 1894

Ernest J. Vardeman & Lizzie Elliott May 1898

Jeremiah Vardeman & Oira Wilkes

Richard H. Vardeman & Callie Smith Sept 9 1895

Harold Vardeman & Lula Thomas Aug. 21, 1905

Grace Vardeman & Howard Hall Jan. 17, 1901

Miles S. Vardeman & Mollie J. Harris Dec. 24, 1908

Bonnie E. Vardeman & Charlie L. Conaway June 28

Maggie May Vardeman & Emmet Self Jan. 14, 1901

Jeremiah Vardeman & Rosa E Oct. 10.

GLORY TO GOD IN THE HIGHEST,

AND

ON EARTH PEACE

MEN

GOOD WILL TOWARD

PICTORIAL
FAMILY
BIBLE

EVEN SO
MUST THE SON OF MAN
BE LIFTED UP

THAT WHOSOEVER
BELIEVETH ON HIM
SHOULD NOT PERISH



FAMILY TEMPERANCE PLEDGE

GOD BLESS OUR HOME



WHY SIGN THE PLEDGE BECAUSE

1. Moderate drinking tends to drunkenness, while total abstinence directly from it.
2. While no one means to become a drunkard, there is said to be over six hundred thousand confirmed drunkards in our country to-day.
3. Intoxicating drinks can do no good as a beverage, and there are always safer and surer remedies to use in case of sickness.
4. The idea of moderation is full of deceit, and our estimate of the power of our own will is usually a mistaken one.
5. The drinking habit is the cause of the larger portion of the misery, poverty and crime in our land.
6. Both science and experience prove that even moderate drinking is injurious to health.

WHY SIGN THE PLEDGE BECAUSE

7. Eternal interests are often forfeited through drink, for the Bible declares that no drunkard shall enter heaven.
8. The Bible pronounces no blessing upon drinking, but many upon total abstinence.
9. It is easier to keep a pledge publicly, solemnly given than a simple resolution.
10. The pledge protects us from the solicitations of friends and removes us from the temptations of the saloon.
11. Persons miscalculate their ability to drink in moderation, and become slaves to the drinking habit before they are aware of it.
12. Intemperance obstructs civilization, education, religion and every useful reform.

BELIEVING IT TO BE BETTER FOR ALL
—WE—

THE UNDERSIGNED SOLEMNLY PROMISE,
BY THE HELP OF GOD,
TO ABSTAIN FROM THE USE OF ALL
INTOXICATING DRINKS AS A BEVERAGE.

NAMES

Hiram Wardman

HE WILL BLESS ALL WHO WALK BEFORE HIM IN A PERFECT WAY

THE
HOLY BIBLE,
CONTAINING THE
OLD AND NEW TESTAMENTS:

TRANSLATED OUT OF THE ORIGINAL T

AND WITH

THE FORMER TRANSLATIONS DILIGENTLY COM

WITH

CANNE'S MARGINAL NOTES AND REF

TO WHICH ARE ADDED

AN INDEX;

AN ALPHABETICAL TABL

OF ALL THE NAMES IN THE OLD AND NEW TESTAMENTS, WITH T
TABLES OF SCRIPTURE WEIGHTS MEASURES AND C

PHILADELPHIA.

PUBLISHED BY JESPER HA

No. 57 SOUTH THIRD STREET

J. HARDING, PRINTER

1845.

*Presented to Mrs. Cairnes by the
Pastor of her Church.*

MISSOURI DIVISION OF HEALTH - STANDARD CERTIFICATE OF DEATH

DEPARTMENT OF PUBLIC HEALTH AND WELFARE

Registration District No. 146 Primary Registration District No. 3026 Registrar's No. 572

STATE FILE NUMBER

WRITE
STUB

AMENDED

00
/59

05

05

0

1

0

2

0.1

0

0

0

0

0

0

0

0

0

0

0

0

0

0

0

0

0

0

0

0

0

0

0

0

0

0

0

0

0

0

0

0

0

0

0

0

0

DATE AMENDED

AMENDMENTS ON THIS RECORD ARE AS FOLLOWS

SHOULD READ

ITEM NO.

BY AFFIDAVIT OF

MEDICAL CERTIFICATION

DOCUMENT

TYPEWRITER RIBBON

| | | | |
|---|-------------------------------|---|---|
| 1. PLACE OF DEATH a. COUNTY Jackson | | 2. USUAL RESIDENCE (Where deceased lived. If institution: Residence before admission) a. STATE Missouri b. COUNTY Jackson | |
| b. CITY (If outside corporate limits, give TOWNSHIP only) Independence | | c. CITY OR TOWN Independence | |
| c. FULL NAME OF (If NOT in hospital, give location) HOSPITAL OR INSTITUTION 9505 E. 16th St. | | d. STREET ADDRESS (If outside, give location) 9505 E. 16th St. | |
| 3. NAME OF DECEASED (Type or print) Charles H. Vardiman | | 4. DATE OF DEATH November 24, 1962 | |
| 5. SEX Male | 6. COLOR OR RACE Caucasian | 7. Married <input checked="" type="checkbox"/> Never Married <input type="checkbox"/> Widowed <input type="checkbox"/> Divorced <input type="checkbox"/> | 8. DATE OF BIRTH 10-14-1896 |
| 10a. USUAL OCCUPATION (Give kind of work done during most of working life, even if retired) Foreman Machine Shop | | 10b. KIND OF BUSINESS OR INDUSTRY Laundry Machine | 11. BIRTHPLACE (City and state or country) Herndon, Missouri |
| 13a. FATHER'S NAME John P. Vardiman | | 13b. MOTHER'S MAIDEN NAME May Smith | |
| 15. WAS DECEASED EVER IN U.S. ARMED FORCES? (Yes, no, or unknown) (If yes, give war or dates of service) Yes WW I | | 16. SOCIAL SECURITY NO. 486-10-5198 | |
| 18. CAUSE OF DEATH (Enter only one cause per line for (a), (b), and (c). PART I. DEATH WAS CAUSED BY: IMMEDIATE CAUSE (a) Coronary artery disease heart disease Conditions, if any, which gave rise to above cause (a), stating the underlying cause last. DUE TO (b) DUE TO (c) | | 17. INFORMANT Emma Vardiman, Independence, Mo. | |
| 19. WAS AUTOPSY PERFORMED? YES <input type="checkbox"/> NO <input checked="" type="checkbox"/> | | 20a. ACCIDENT <input type="checkbox"/> SUICIDE <input type="checkbox"/> HOMICIDE <input type="checkbox"/> | |
| 20c. TIME OF INJURY Hour a.m. p.m. Month, Day, Year | | 20b. DESCRIBE HOW INJURY OCCURRED. (Enter nature of injury in PART I or PART II of item 18.) | |
| 20d. INJURY OCCURRED WHILE AT WORK <input type="checkbox"/> NOT WHILE AT WORK <input type="checkbox"/> | | 20e. PLACE OF INJURY (e.g., in or about home, farm, factory, street, office bldg., etc.) | |
| 20f. CITY, TOWN, OR LOCATION | | COUNTY STATE | |
| 21. I attended the deceased from 1-6-62 to 11-24-62 and last saw her live on 10-16-62 Death occurred at 9:25 P m on the date stated above, and to the best of my knowledge, from the causes stated. | | | |
| 22a. SIGNATURE Martin J. Mueller M.D. | | 22b. ADDRESS 6420 Prospect K.C. Mo. | |
| 22c. DATE SIGNED 11-26-62 | | | |
| 23a. BURIAL, CREMATION, REMOVAL (Specify) Burial | | 23b. DATE 11-27-1962 | |
| 23c. NAME OF CEMETERY OR CREMATORY Floral Hills | | 23d. LOCATION (City, town, or county) (State) Kansas City, Missouri | |
| 24. FUNERAL DIRECTOR Floral Hills Funeral Home Kansas City, Missouri | | 25. DATE RECD. BY LOCAL REG. 11-26-62 | |
| 26. REGISTRAR'S SIGNATURE Alba L. Craig | | | |

THIS IS A CERTIFIED COPY OF AN ORIGINAL DOCUMENT

(Do not accept if rephotographed, or if seal impression cannot be felt.)

STATE OF MISSOURI
CITY OF JEFFERSON

ss.

I HEREBY CERTIFY that the above is an exact photostatic reproduction of the certificate for the person named therein as it now appears in the permanent records of the Department of Public Health and Welfare of Missouri. Witness my hand as State Registrar of Vital Statistics and the Seal of the Division of Health of said Department this date of

H. Stauderke M.D.

State Registrar of Vital Statistics

NOV 30 1962

RECEIPT

Date 11-29-1962

Received of Charles H. Vardiman

Street and Number

County

Post Office

TWENTY-FIVE CENTS for State Driver's License.

V. H. STEWARD, Commissioner of Motor Vehicles:

By

Deputy

Application

No 205895

Your Name
Home Address

THE DIVISION OF HEALTH OF MISSOURI
Bureau of Vital Statistics

DELAYED OR SPECIAL
CERTIFICATE OF BIRTH

No. 442474

Print Full Name at birth Charles Henry Vardiman Date of birth Oct 14 1896
Color or race white Sex Male Birthplace Near Herndon in Saline County, Missouri
Father: Full name John Peter Vardiman Birthplace Kentucky
Maiden name Luella May Smith Birthplace Illinois
AFFIDAVIT: I hereby declare upon oath that the above statements are true.
Registrant's own signature Charles Henry Vardiman Address 9505 E 16th St. Independence Mo.
Subscribed and sworn to before me on 11th Aug. 19 56 Notary Public [Signature]
For State of Missouri County of Saline My commission expires Sept 30th 1957

DO NOT WRITE IN THIS SPACE

| Do Not Write Below This Line | | ABSTRACT OF SUPPORTING EVIDENCE | | Do Not Write Below This Line | |
|--|---|---------------------------------|--|---------------------------------|-----------------|
| NAME AND KIND OF DOCUMENT (INCLUDING BY WHOM ISSUED AND SIGNED, AND DATE OF ISSUE) | | | | Date Original Document Was Made | |
| 1 | <u>Interim Cert. 42486812 - Modern Woodmen of America</u> | | | | <u>11-1-29</u> |
| 2 | <u>State resident fishing license #135763 - Mo.</u> | | | | <u>10-15-34</u> |
| 3 | <u>Driver's license #281036 - Mo.</u> | | | | <u>1-12-49</u> |
| 4 | <u>affidavit by Luella Vardiman, Mother</u> | | | | <u>8-11-56</u> |

INFORMATION CONCERNING REGISTRANT AS STATED IN DOCUMENT

| BIRTH DATE OR AGE | BIRTHPLACE | NAME OF FATHER | FULL NAME OF MOTHER |
|------------------------|----------------------|----------------|---------------------|
| 1 <u>3 yrs.</u> | | | |
| 2 <u>38 yrs.</u> | | | |
| 3 <u>Oct. 14, 1896</u> | | | |
| 4 <u>Oct. 14, 1896</u> | <u>Saline Co Mo.</u> | | |

Additional Information _____

REVIEWER'S STATEMENT AND SIGNATURE
I hereby certify that I have reviewed the evidence submitted in support of the above affidavit and that the preceding abstract is taken from this evidence.
Hannah B. Hobman
Bureau of Vital Statistics

FILED in the Division of Health,
Jefferson City, Missouri, on
AUG 30 1956

THIS IS A CERTIFIED COPY OF AN ORIGINAL DOCUMENT
(Do not accept if rephotographed, or if seal impression cannot be felt.)
STATE OF MISSOURI
CITY OF JEFFERSON
I HEREBY CERTIFY that the above is an exact photostatic reproduction of the certificate for the person named therein as it now appears in the permanent records of the Department of Public Health and Welfare of Missouri.
Witness my hand as State Registrar of Vital Statistics and the Seal of the Division of Health of said Department this date of
Sept. 4, 1956
Clayton A. Bridger
State Registrar of Vital Statistics

Marshall, Mo. Oct 14 1896

Farmers Savings Bank

Pay to A. H. Campbell or order \$ 9.00
Nine and 00/100 Dollars
John P. Vardiman

Geo. B. Barnard & Co. ST. LOUIS.





CERTIFICATE OF DEATH

| | | | | | | | |
|--|--|---|--|--|--|-----------------------|--|
| VS 300 Rev. 1/70 | | Registration District No. _____ | | Primary Registration District No. _____ | | Registrar's No. _____ | |
| DECEASED -- NAME | | FIRST | | MIDDLE | | LAST | |
| 1. MILES | | F. | | VARDEMAN | | SEX | |
| 2. Male | | DATE OF BIRTH (MONTH, DAY, YEAR) | | November 19, 1972 | | COUNTY OF DEATH | |
| 3. Jackson | | DATE OF DEATH (MONTH, DAY, YEAR) | | November 19, 1972 | | COUNTY OF DEATH | |
| 4. White | | AGE -- LAST BIRTHDAY (YEARS, MONTHS, DAYS) | | 67 | | COUNTY OF DEATH | |
| 5. Kansas City | | CITY, TOWN, OR LOCATION OF DEATH | | Kansas City | | COUNTY OF DEATH | |
| 6. Missouri | | STATE OF BIRTH (IF NOT IN U.S.A., NAME COUNTRY) | | Missouri | | COUNTY OF DEATH | |
| 7. 486 05 3644 | | SOCIAL SECURITY NUMBER | | U.S.A. | | COUNTY OF DEATH | |
| 8. Engineer | | USUAL OCCUPATION (GIVE KIND OF WORK DONE DURING MOST OF WORKING LIFE, EVEN IF RETIRED) | | Engineer | | COUNTY OF DEATH | |
| 9. Independence | | CITY, TOWN, OR LOCATION | | Independence | | COUNTY OF DEATH | |
| 10. Jackson | | COUNTY | | Jackson | | COUNTY OF DEATH | |
| 11. Missouri | | RESIDENCE -- STATE | | Missouri | | COUNTY OF DEATH | |
| 12. John Peter | | FATHER -- NAME | | John Peter | | COUNTY OF DEATH | |
| 13. Vardeman | | MOTHER -- NAME | | Vardeman | | COUNTY OF DEATH | |
| 14. Luella | | MOTHER -- MAIDEN NAME | | Luella | | COUNTY OF DEATH | |
| 15. May Smith | | MOTHER -- MAIDEN NAME | | May Smith | | COUNTY OF DEATH | |
| 16. 15502 E. 43rd., Terr., Independence, Mo. 64055 | | MAILING ADDRESS | | 15502 E. 43rd., Terr., Independence, Mo. 64055 | | COUNTY OF DEATH | |
| 17. Mrs. Gladys E. Vardeman | | INFORMANT -- NAME | | Mrs. Gladys E. Vardeman | | COUNTY OF DEATH | |
| 18. 15502 E. 43rd., Terr., Independence, Mo. 64055 | | INFORMANT -- ADDRESS | | 15502 E. 43rd., Terr., Independence, Mo. 64055 | | COUNTY OF DEATH | |
| 19. One Hour | | DEATH WAS CAUSED BY: | | One Hour | | COUNTY OF DEATH | |
| 20. Massive Retroperitoneal Hemorrhage | | IMMEDIATE CAUSE | | Massive Retroperitoneal Hemorrhage | | COUNTY OF DEATH | |
| 21. Rupture of Abdominal Aortic Aneurysm, Acute | | CONDITIONS, IF ANY, WHICH GAVE RISE TO IMMEDIATE CAUSE (GIVE, IF POSSIBLE, THE UNDERLYING CAUSE LAST) | | Rupture of Abdominal Aortic Aneurysm, Acute | | COUNTY OF DEATH | |
| 22. Large Arteriosclerotic Aneurysm of Lower Abdominal Aorta | | OTHER SIGNIFICANT CONDITIONS | | Large Arteriosclerotic Aneurysm of Lower Abdominal Aorta | | COUNTY OF DEATH | |
| 23. 10:30 A.M. | | DATE OF INJURY (MONTH, DAY, YEAR) | | 10:30 A.M. | | COUNTY OF DEATH | |
| 24. 1972 | | YEAR | | 1972 | | COUNTY OF DEATH | |
| 25. 11 | | MONTH | | 11 | | COUNTY OF DEATH | |
| 26. 19 | | DAY | | 19 | | COUNTY OF DEATH | |
| 27. 1972 | | YEAR | | 1972 | | COUNTY OF DEATH | |
| 28. 10:30 A.M. | | HOUR | | 10:30 A.M. | | COUNTY OF DEATH | |
| 29. 1972 | | YEAR | | 1972 | | COUNTY OF DEATH | |
| 30. 11 | | MONTH | | 11 | | COUNTY OF DEATH | |
| 31. 19 | | DAY | | 19 | | COUNTY OF DEATH | |
| 32. 1972 | | YEAR | | 1972 | | COUNTY OF DEATH | |
| 33. 10:30 A.M. | | HOUR | | 10:30 A.M. | | COUNTY OF DEATH | |
| 34. 1972 | | YEAR | | 1972 | | COUNTY OF DEATH | |
| 35. 11 | | MONTH | | 11 | | COUNTY OF DEATH | |
| 36. 19 | | DAY | | 19 | | COUNTY OF DEATH | |
| 37. 1972 | | YEAR | | 1972 | | COUNTY OF DEATH | |
| 38. 10:30 A.M. | | HOUR | | 10:30 A.M. | | COUNTY OF DEATH | |
| 39. 1972 | | YEAR | | 1972 | | COUNTY OF DEATH | |
| 40. 11 | | MONTH | | 11 | | COUNTY OF DEATH | |
| 41. 19 | | DAY | | 19 | | COUNTY OF DEATH | |
| 42. 1972 | | YEAR | | 1972 | | COUNTY OF DEATH | |
| 43. 10:30 A.M. | | HOUR | | 10:30 A.M. | | COUNTY OF DEATH | |
| 44. 1972 | | YEAR | | 1972 | | COUNTY OF DEATH | |
| 45. 11 | | MONTH | | 11 | | COUNTY OF DEATH | |
| 46. 19 | | DAY | | 19 | | COUNTY OF DEATH | |
| 47. 1972 | | YEAR | | 1972 | | COUNTY OF DEATH | |
| 48. 10:30 A.M. | | HOUR | | 10:30 A.M. | | COUNTY OF DEATH | |
| 49. 1972 | | YEAR | | 1972 | | COUNTY OF DEATH | |
| 50. 11 | | MONTH | | 11 | | COUNTY OF DEATH | |
| 51. 19 | | DAY | | 19 | | COUNTY OF DEATH | |
| 52. 1972 | | YEAR | | 1972 | | COUNTY OF DEATH | |
| 53. 10:30 A.M. | | HOUR | | 10:30 A.M. | | COUNTY OF DEATH | |
| 54. 1972 | | YEAR | | 1972 | | COUNTY OF DEATH | |
| 55. 11 | | MONTH | | 11 | | COUNTY OF DEATH | |
| 56. 19 | | DAY | | 19 | | COUNTY OF DEATH | |
| 57. 1972 | | YEAR | | 1972 | | COUNTY OF DEATH | |
| 58. 10:30 A.M. | | HOUR | | 10:30 A.M. | | COUNTY OF DEATH | |
| 59. 1972 | | YEAR | | 1972 | | COUNTY OF DEATH | |
| 60. 11 | | MONTH | | 11 | | COUNTY OF DEATH | |
| 61. 19 | | DAY | | 19 | | COUNTY OF DEATH | |
| 62. 1972 | | YEAR | | 1972 | | COUNTY OF DEATH | |
| 63. 10:30 A.M. | | HOUR | | 10:30 A.M. | | COUNTY OF DEATH | |
| 64. 1972 | | YEAR | | 1972 | | COUNTY OF DEATH | |
| 65. 11 | | MONTH | | 11 | | COUNTY OF DEATH | |
| 66. 19 | | DAY | | 19 | | COUNTY OF DEATH | |
| 67. 1972 | | YEAR | | 1972 | | COUNTY OF DEATH | |
| 68. 10:30 A.M. | | HOUR | | 10:30 A.M. | | COUNTY OF DEATH | |
| 69. 1972 | | YEAR | | 1972 | | COUNTY OF DEATH | |
| 70. 11 | | MONTH | | 11 | | COUNTY OF DEATH | |
| 71. 19 | | DAY | | 19 | | COUNTY OF DEATH | |
| 72. 1972 | | YEAR | | 1972 | | COUNTY OF DEATH | |
| 73. 10:30 A.M. | | HOUR | | 10:30 A.M. | | COUNTY OF DEATH | |
| 74. 1972 | | YEAR | | 1972 | | COUNTY OF DEATH | |
| 75. 11 | | MONTH | | 11 | | COUNTY OF DEATH | |
| 76. 19 | | DAY | | 19 | | COUNTY OF DEATH | |
| 77. 1972 | | YEAR | | 1972 | | COUNTY OF DEATH | |
| 78. 10:30 A.M. | | HOUR | | 10:30 A.M. | | COUNTY OF DEATH | |
| 79. 1972 | | YEAR | | 1972 | | COUNTY OF DEATH | |
| 80. 11 | | MONTH | | 11 | | COUNTY OF DEATH | |
| 81. 19 | | DAY | | 19 | | COUNTY OF DEATH | |
| 82. 1972 | | YEAR | | 1972 | | COUNTY OF DEATH | |
| 83. 10:30 A.M. | | HOUR | | 10:30 A.M. | | COUNTY OF DEATH | |
| 84. 1972 | | YEAR | | 1972 | | COUNTY OF DEATH | |
| 85. 11 | | MONTH | | 11 | | COUNTY OF DEATH | |
| 86. 19 | | DAY | | 19 | | COUNTY OF DEATH | |
| 87. 1972 | | YEAR | | 1972 | | COUNTY OF DEATH | |
| 88. 10:30 A.M. | | HOUR | | 10:30 A.M. | | COUNTY OF DEATH | |
| 89. 1972 | | YEAR | | 1972 | | COUNTY OF DEATH | |
| 90. 11 | | MONTH | | 11 | | COUNTY OF DEATH | |
| 91. 19 | | DAY | | 19 | | COUNTY OF DEATH | |
| 92. 1972 | | YEAR | | 1972 | | COUNTY OF DEATH | |
| 93. 10:30 A.M. | | HOUR | | 10:30 A.M. | | COUNTY OF DEATH | |
| 94. 1972 | | YEAR | | 1972 | | COUNTY OF DEATH | |
| 95. 11 | | MONTH | | 11 | | COUNTY OF DEATH | |
| 96. 19 | | DAY | | 19 | | COUNTY OF DEATH | |
| 97. 1972 | | YEAR | | 1972 | | COUNTY OF DEATH | |
| 98. 10:30 A.M. | | HOUR | | 10:30 A.M. | | COUNTY OF DEATH | |
| 99. 1972 | | YEAR | | 1972 | | COUNTY OF DEATH | |
| 100. 11 | | MONTH | | 11 | | COUNTY OF DEATH | |
| 101. 19 | | DAY | | 19 | | COUNTY OF DEATH | |
| 102. 1972 | | YEAR | | 1972 | | COUNTY OF DEATH | |
| 103. 10:30 A.M. | | HOUR | | 10:30 A.M. | | COUNTY OF DEATH | |
| 104. 1972 | | YEAR | | 1972 | | COUNTY OF DEATH | |
| 105. 11 | | MONTH | | 11 | | COUNTY OF DEATH | |
| 106. 19 | | DAY | | 19 | | COUNTY OF DEATH | |
| 107. 1972 | | YEAR | | 1972 | | COUNTY OF DEATH | |
| 108. 10:30 A.M. | | HOUR | | 10:30 A.M. | | COUNTY OF DEATH | |
| 109. 1972 | | YEAR | | 1972 | | COUNTY OF DEATH | |
| 110. 11 | | MONTH | | 11 | | COUNTY OF DEATH | |
| 111. 19 | | DAY | | 19 | | COUNTY OF DEATH | |
| 112. 1972 | | YEAR | | 1972 | | COUNTY OF DEATH | |
| 113. 10:30 A.M. | | HOUR | | 10:30 A.M. | | COUNTY OF DEATH | |
| 114. 1972 | | YEAR | | 1972 | | COUNTY OF DEATH | |
| 115. 11 | | MONTH | | 11 | | COUNTY OF DEATH | |
| 116. 19 | | DAY | | 19 | | COUNTY OF DEATH | |
| 117. 1972 | | YEAR | | 1972 | | COUNTY OF DEATH | |
| 118. 10:30 A.M. | | HOUR | | 10:30 A.M. | | COUNTY OF DEATH | |
| 119. 1972 | | YEAR | | 1972 | | COUNTY OF DEATH | |
| 120. 11 | | MONTH | | 11 | | COUNTY OF DEATH | |
| 121. 19 | | DAY | | 19 | | COUNTY OF DEATH | |
| 122. 1972 | | YEAR | | 1972 | | COUNTY OF DEATH | |
| 123. 10:30 A.M. | | HOUR | | 10:30 A.M. | | COUNTY OF DEATH | |
| 124. 1972 | | YEAR | | 1972 | | COUNTY OF DEATH | |
| 125. 11 | | MONTH | | 11 | | COUNTY OF DEATH | |
| 126. 19 | | DAY | | 19 | | COUNTY OF DEATH | |
| 127. 1972 | | YEAR | | 1972 | | COUNTY OF DEATH | |
| 128. 10:30 A.M. | | HOUR | | 10:30 A.M. | | COUNTY OF DEATH | |
| 129. 1972 | | YEAR | | 1972 | | COUNTY OF DEATH | |
| 130. 11 | | MONTH | | 11 | | COUNTY OF DEATH | |
| 131. 19 | | DAY | | 19 | | COUNTY OF DEATH | |
| 132. 1972 | | YEAR | | 1972 | | COUNTY OF DEATH | |
| 133. 10:30 A.M. | | HOUR | | 10:30 A.M. | | COUNTY OF DEATH | |
| 134. 1972 | | YEAR | | 1972 | | COUNTY OF DEATH | |
| 135. 11 | | MONTH | | 11 | | COUNTY OF DEATH | |
| 136. 19 | | DAY | | 19 | | COUNTY OF DEATH | |
| 137. 1972 | | YEAR | | 1972 | | COUNTY OF DEATH | |
| 138. 10:30 A.M. | | HOUR | | 10:30 A.M. | | COUNTY OF DEATH | |
| 139. 1972 | | YEAR | | 1972 | | COUNTY OF DEATH | |
| 140. 11 | | MONTH | | 11 | | COUNTY OF DEATH | |
| 141. 19 | | DAY | | 19 | | COUNTY OF DEATH | |
| 142. 1972 | | YEAR | | 1972 | | COUNTY OF DEATH | |
| 143. 10:30 A.M. | | HOUR | | 10:30 A.M. | | COUNTY OF DEATH | |
| 144. 1972 | | YEAR | | 1972 | | COUNTY OF DEATH | |
| 145. 11 | | MONTH | | 11 | | COUNTY OF DEATH | |
| 146. 19 | | DAY | | 19 | | COUNTY OF DEATH | |
| 147. 1972 | | YEAR | | 1972 | | COUNTY OF DEATH | |
| 148. 10:30 A.M. | | HOUR | | 10:30 A.M. | | COUNTY OF DEATH | |
| 149. 1972 | | YEAR | | 1972 | | COUNTY OF DEATH | |
| 150. 11 | | MONTH | | 11 | | COUNTY OF DEATH | |
| 151. 19 | | DAY | | 19 | | COUNTY OF DEATH | |
| 152. 1972 | | YEAR | | 1972 | | COUNTY OF DEATH | |
| 153. 10:30 A.M. | | HOUR | | 10:30 A.M. | | COUNTY OF DEATH | |
| 154. 1972 | | YEAR | | 1972 | | COUNTY OF DEATH | |
| 155. 11 | | MONTH | | 11 | | COUNTY OF DEATH | |
| 156. 19 | | DAY | | 19 | | COUNTY OF DEATH | |
| 157. 1972 | | YEAR | | 1972 | | COUNTY OF DEATH | |
| 158. 10:30 A.M. | | HOUR | | 10:30 A.M. | | COUNTY OF DEATH | |
| 159. 1972 | | YEAR | | 1972 | | COUNTY OF DEATH | |
| 160. 11 | | MONTH | | 11 | | COUNTY OF DEATH | |
| 161. 19 | | DAY | | 19 | | COUNTY OF DEATH | |
| 162. 1972 | | YEAR | | 1972 | | COUNTY OF DEATH | |
| 163. 10:30 A.M. | | HOUR | | 10:30 A.M. | | COUNTY OF DEATH | |
| 164. 1972 | | YEAR | | 1972 | | COUNTY OF DEATH | |
| 165. 11 | | MONTH | | 11 | | COUNTY OF DEATH | |
| 166. 19 | | DAY | | 19 | | COUNTY OF DEATH | |
| 167. 1972 | | YEAR | | 1972 | | COUNTY OF DEATH | |
| 168. 10:30 A.M. | | HOUR | | 10:30 A.M. | | COUNTY OF DEATH | |
| 169. 1972 | | YEAR | | 1972 | | COUNTY OF DEATH | |
| 170. 11 | | MONTH | | 11 | | COUNTY OF DEATH | |
| 171. 19 | | DAY | | 19 | | COUNTY OF DEATH | |
| 172. 1972 | | YEAR | | 1972 | | COUNTY OF DEATH | |
| 173. 10:30 A.M. | | HOUR | | 10:30 A.M. | | COUNTY OF DEATH | |
| 174. 1972 | | YEAR | | 1972 | | COUNTY OF DEATH | |
| 175. 11 | | MONTH | | 11 | | COUNTY OF DEATH | |
| 176. 19 | | DAY | | 19 | | COUNTY OF DEATH | |
| 177. 1972 | | YEAR | | 1972 | | COUNTY OF DEATH | |
| 178. 10:30 A.M. | | HOUR | | 10:30 A.M. | | COUNTY OF DEATH | |
| 179. 1972 | | YEAR | | 1972 | | COUNTY OF DEATH | |
| 180. 11 | | MONTH | | 11 | | COUNTY OF DEATH | |
| 181. 19 | | DAY | | 19 | | COUNTY OF DEATH | |
| 182. 1972 | | YEAR | | 1972 | | COUNTY OF DEATH | |
| 183. 10:30 A.M. | | HOUR | | 10:30 A.M. | | COUNTY OF DEATH | |
| 184. 1972 | | YEAR | | 1972 | | COUNTY OF DEATH | |
| 185. 11 | | MONTH | | 11 | | COUNTY OF DEATH | |
| 186. 19 | | DAY | | 19 | | COUNTY OF DEATH | |
| 187. 1972 | | YEAR | | 1972 | | COUNTY OF DEATH | |
| 188. 10:30 A.M. | | HOUR | | 10:30 A.M. | | COUNTY OF DEATH | |
| 189. 1972 | | YEAR | | 1972 | | COUNTY OF DEATH | |
| 190. 11 | | MONTH | | 11 | | COUNTY OF DEATH | |
| 191. 19 | | DAY | | 19 | | COUNTY OF DEATH | |
| 192. 1972 | | YEAR | | 1972 | | COUNTY OF DEATH | |
| 193. 10:30 A.M. | | HOUR | | 10:30 A.M. | | COUNTY OF DEATH | |
| 194. 1972 | | YEAR | | 1972 | | COUNTY OF DEATH | |
| 195. 11 | | MONTH | | 11 | | COUNTY OF DEATH | |
| 196. 19 | | DAY | | 19 | | COUNTY OF DEATH | |
| 197. 1972 | | YEAR | | 1972 | | COUNTY OF DEATH | |
| 198. 10:30 A.M. | | HOUR | | 10:30 A.M. | | COUNTY OF DEATH | |
| 199. 1972 | | YEAR | | 1972 | | COUNTY OF DEATH | |
| 200. 11 | | MONTH | | 11 | | COUNTY OF DEATH | |
| 201. 19 | | DAY | | 19 | | COUNTY OF DEATH | |
| 202. 1972 | | YEAR | | 1972 | | COUNTY OF DEATH | |
| 203. 10:30 A.M. | | HOUR | | 10:30 A.M. | | COUNTY OF DEATH | |
| 204. 1972 | | YEAR | | 1972 | | COUNTY OF DEATH | |
| 205. 11 | | MONTH | | 11 | | COUNTY OF DEATH | |
| 206. 19 | | DAY | | 19 | | COUNTY OF DEATH | |
| 207. 1972 | | YEAR | | 1972 | | COUNTY OF DEATH | |
| 208. 10:30 A.M. | | HOUR | | 10:30 A.M. | | COUNTY OF DEATH | |
| 209. 1972 | | YEAR | | 1972 | | COUNTY OF DEATH | |
| 210. 11 | | MONTH | | 11 | | COUNTY OF DEATH | |
| 211. 19 | | DAY | | 19 | | COUNTY OF DEATH | |
| 212. 1972 | | YEAR | | 1972 | | COUNTY OF DEATH | |
| 213. 10:30 A.M. | | HOUR | | 10:30 A.M. | | COUNTY OF DEATH | |
| 214. 1972 | | YEAR | | 1972 | | COUNTY OF DEATH | |
| 215. 11 | | MONTH | | 11 | | COUNTY OF DEATH | |
| 216. 19 | | DAY | | 19 | | COUNTY OF DEATH | |
| 217. 1972 | | YEAR | | 1972 | | COUNTY OF DEATH | |
| 218. 10:30 A | | | | | | | |

The Lord is my shepherd; I shall not want.

He maketh me to lie down in green pastures: He leadeth me beside the still waters.

He restoreth my soul: He leadeth me in the paths of righteousness for his name's sake.

Yea, though I walk through the valley of the shadow of death, I will fear no evil: for thou art with me; thy rod and thy staff they comfort me.

Thou preparest a table before me in the presence of mine enemies: thou anointest my head with oil: my cup runneth over.

Surely goodness and mercy shall follow me all the days of my life: and I will dwell in the house of the Lord for ever.

ELIZABETH G. VARDEMAN

November 5, 1887

March 15, 1977

SERVICES

1:30 p.m. Friday, March 18, 1977

First Baptist Church

OFFICIANT

Rev. Vernon Maxted

MUSIC

Mrs. Lee McCorkle: Organist

Mrs. Nelson Weber: Soloist

INTERMENT

Ridge Park Cemetery

PALLBEARERS

Russell Nall

J. V. Self

Jerry Conaway

Glen Sullivan

John W. Vardiman

Bill Vardiman

ARRANGEMENTS BY

Campbell-Lewis Funeral Home, Inc.

The family of
Elizabeth Vardiman
acknowledges with deep
appreciation your kind expression of
sympathy

Saline County Lady Shares

Some Golden Memories

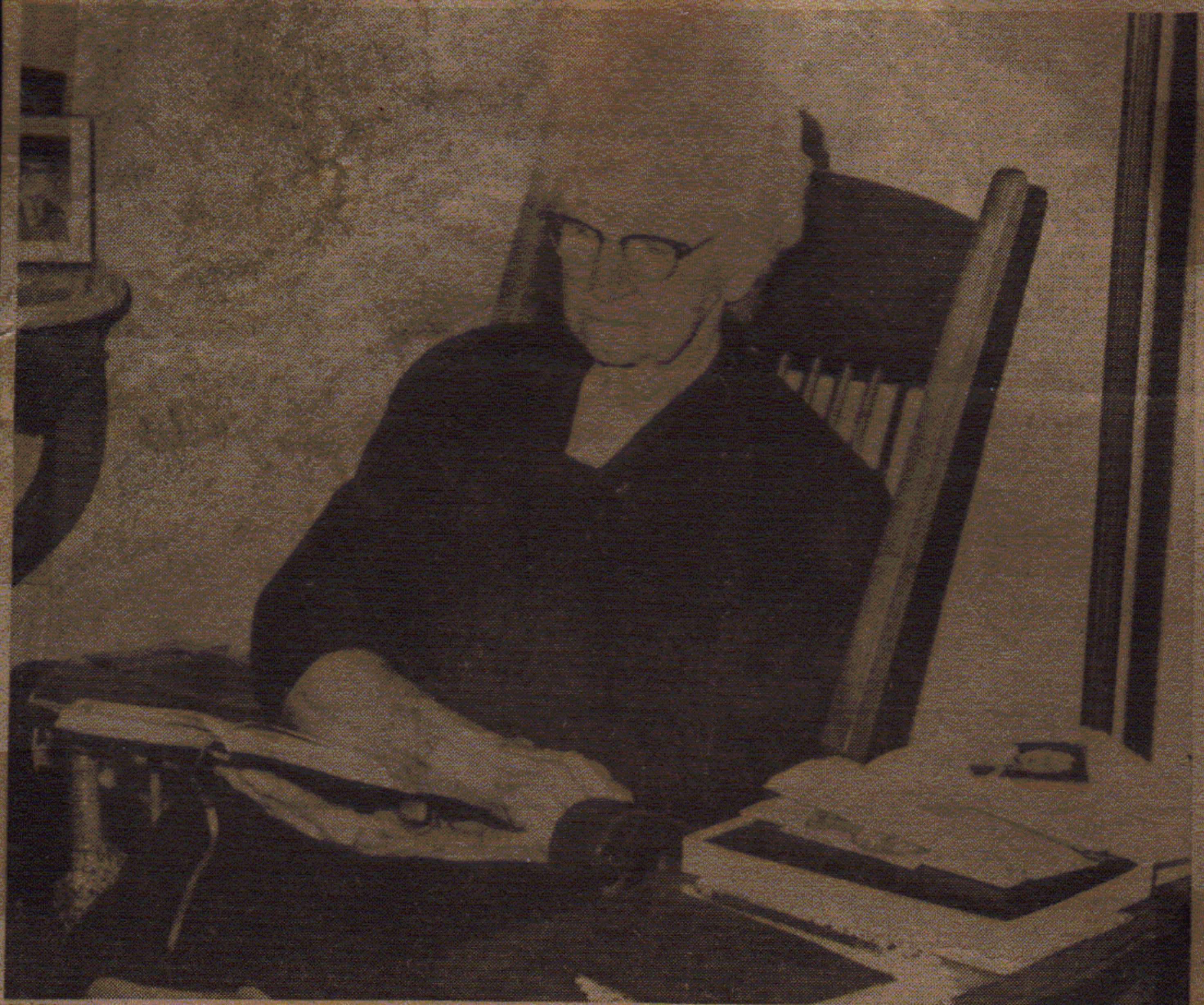

SHARES WITH AREA FOLK—Miss Elizabeth Vardeman, feeling her family indentures, sales bills, and letters from years ago are of interest and that they should not be kept in a stuffy old box, decided to share them with friends and other Saline County settler folk. — (Democrat-News Photo by Al Boos.)

By AL BOOS

Someone said that melancholy is the pleasure of being sad. Sometimes I sigh, and sometimes I smile, but I keep each olden, golden while, — All to myself. Miss Elizabeth Vardeman, last of a family of 11 children, thinks she has kept some golden whiles all to herself a little too long. Now she feels others might find this story interesting.

There were six boys and five girls in the family of Reverend and Mrs. J. T. Vardeman, Baptist minister. Sole survivor Elizabeth was born at Stanhope (out by the Alva Gauldin settlement) November 5, 1887, and attended the Robert Lee School north of Marshall.

Experiences

Miss Vardeman recalls experiences had while employed by E. M. Wright's dry goods store for some 25 years. Later she worked for the Missouri Valley department store for about 12 years. But she feels a better story is the one involving some old papers and documents processed in the days when land was sold as so many poles from the middle of the large rock in the creek to the apple tree to the west; then so many poles to the black jack tree northward.

What's a pole? A pole is a rod. What's a rod? A rod is 16½ feet in length. You mean you had a college education and didn't know about measuring by poles? Don't feel

too badly. I didn't know it either.

Indentures or contracts were written (usually) in clear Spencerian script back in the 17th and 18th century. Papers discolor with age and wear at the folds. The old indenture covering the sale of some Kentucky land is given as accurately as possible under the circumstances, but where it cannot be deciphered, I will insert an ellipsis (. . .). Quote —

This indenture made this 18th Febuary (sic) in the year of our Lord 1867 between Mrs. Elizabeth Redding of the County of Shelby and State of Kentucky of the first, and John T. Vardiman of the County and State aforesaid of the second part witnesseth;

April 24, 1971

Saline County . . .

(Continued from Page One)

That the party of the first part for and in consideration of the sum of Two Thousand Dollars, One Thousand on or before the 1st of September next, the balance, One Thousand 1st of September 1863, have granted, bargained and sold, and by these presents do convey to the said party of the second all that track or parcil of land situated and being in the County and State aforesaid and bounded as follows to wit, beginging at a stone corner to Peter Vardiman thence S 89½ E 86 poles to two beeches corner to said Vardiman, thence S ¼ E 43½ poles to a stone in the middle of a Branch corner to said Vardiman and in Henry Bohannons line. Thence down the branch (creek?) and with

it meanders N 82¼ E 50 poles N 63 E 42 poles S 79½ E 23 ½ poles to three sycamores at the mouth of the branch, on the bank of the Indianfork of Benson (Creek?) on the west side of the creek corner to Henry Bohannons. Thence N 12½ W 32 poles to a poplar on the east side of the Creek. Thence up the middle of the creek and with it meanders N 37 W 37½ poles, N 20¼ W 26 poles N 3½ E 177 poles to a stone in the middle of the creek, N 20¼ W 26 poles, N 3½ E 30 poles N 7½ W 21.2 poles to a stone in the middle of the creek, thence S 87¼ W 26.9 poles to a beech. Thence S 1 W 12 to a beech thence S 1½ E — poles to Peter Vardiman's corner, thence up the branch S 69 W 39 poles to a stake near a beech. Thence S 1 W 12 poles to a beech, Thence corner to Peter Vardiman. Thence S 81½ W 37 poles to a stone near a drain corner to Vardiman thence N 70 W 19 poles to an apple tree corner to Vardiman. Thence S 58½ W 48 poles to a stone in the Spring branch corner to Vardiman, thence S 26 E 17 poles to beginning containing 113 acres one quarter and 11 poles. . . .

The document is signed "Elizabeth Redding" and has

a hand - cancelled United States \$2 conveyance internal revenue stamp attached to make it real legal. Sorry that took so long but thought you'd be interested in the way descriptions were made of properties in that day. We left off the final couple of paragraphs.

Items Sold

Later on some investigation must have been made of property in Saline County near Fairville, or in Fairville, and apparently J. T. Vardiman planned to move this way since he held a sale February 28, 1882. Not all of the items will be listed, but a few of the items sold, according to the sale clerk's recording, involved a sausage mill for 40 cents; a coffee mill for 10 cents.

A set of plates for 40 cents; a dish, 50 cents; a small bed sted, \$1.85; a shotgun, \$3.10; a bed sted, \$3.55; another for \$4.10; a sacking chair, 65 cents; a coffee pot, 5 cents; Washboard, 20 cents; a stove, \$2.60; 15 pounds of lard, 25 cents; they gave the lard can away free; three barrels, 5 cents; a table, \$7; two bed steds, \$3.55 and \$4.10; a saddle, \$1.60; a cradle, 55 cents; scythe and cradle, \$1.70; axe and wedge, 50 cents; two hoes, \$1.50; one crosscut saw, \$3.75; one white cow, \$36.25 on a note; one roan cow, \$37; one gray horse, \$57.50; one gray mare, \$86.50.

One R. plow, \$1; one double shovel, \$2.45; doubletree and single, 10 cents; one single tree, 5 cents; one set harness, \$6.90; one wagon, \$32; six shoats, \$4.10; one bucket, 15 cents; one tub, 40 cents.

A John T. Vardiman letter datelined Oct. the 2nd, 1882, Fairville, Saline County, Mo., written to Mr. Rogert Rogers (apparently never mailed) he says, quote —

Dear Sir: According to promise I will pen you a few lines — We are all well at this time, but Jerry who has the chills, we have all had them some but Hiram though they have not hurt us much yet. Crops of all kind are good in this county. I think I have 60 bushels of corn to the acre which is worth 35 cents per bushel in field. Cattle and hogs are about as high in price as they are in Ky. Hogs 7 & 8 cents; cattle 3 to 5. Land is worth from \$20 to sixty per acre. You can buy improved land here at \$40 per acre that will raise as much corn wheat oats rye hemp and tobacco as any land in Shelby County, Ky.

But it will not grow without work as perhaps you have often heard it would. I am living about eight miles from Marshall, the County Seat of this county. But I can drive to Marshall and back as quick as I could go from where I lived in Ky., to Bagdad and back.

I have been doing most all kinds of work since I laid my crop by. Have had employment all the time at good wages. I am going to overseeing the making of roads tomorrow at \$32 per month. Will, I expect, be at this until cold weather.

About as to how I like the county, will say that I expect to make Mo. my home. As to society, it is not like that in Ky., but as I get better acquainted I like the people better. Now I would not advise anybody to move here until they had come and seen the County for themselves. Though I would say this to you — if you could sell your farm for \$30 per acre you would do well to do it and buy land here at \$40 per acre. Land is advancing here in price fast, but I have not space to write anymore this time. Nellie and children all send love to Beatie and the children. Give my love to all and don't fail to write. Your Friend, John T. Vardiman.

Yup, one looks back on those times and recalls the hardships those folk had and you get to feeling melancholy — but melancholy is the pleasure of being sad, isn't it.

PUBLIC SALE

I will hold a sale at 169 W. Summit in Marshall, Mo.
on

SATURDAY, AUGUST 30

Beginning at 11:30 a.m.

And Sell the Following:

Antiques & Collector Items

National Geographic magazines from 1942 to the present
Etchings signed by E. I. COUSE
Painting signed by B. R. NOLTE
Painting signed by NORVELL
Water color by ROBERT WOOD
Washington at Mt. Vernon print
Painting signed LEROY
Signed autumn scene
Set of Four Season prints
Brass book ends
Carved book ends
Handcarved grey marble-top table, excellent
Large maple rocker
Spiral back mixed wood sewing rocker
Hickory rocker
3 Period oak chairs
4 Matching pressed back chairs
Several different types of period chairs
French beveled wall mirror
Oak desk with lower bookcase
Large left hand oak desk & bookcase
Captain's chair
48" Mission oak dining table & 6 chairs
4 Bentwood chairs
Antique high chair
Antique cherry chest of drawers
Pine table
Small walnut table
Pie safe
Foot stool
Bedside chest
Lot of old books including A. H. Orr History, excellent
1910 Napton History
Set of Collier's Works of Dickens
Set of 1908 English & American literature
1893 Cottage Physician
Exceptional collection of antique buttons
Silver syrup jug
Pair of silver candle holders
Star cut pitcher & 10 water glasses
Pressed glass butter dish
A number of nice items of pressed glass
Collection of salts
Depression glass
Milk glass
Cake stand
Group of handpainted plates
Buttermilk pitcher
Tea pots
Pottery
Baskets
Enamelware

Coal hod
Antique grater
Kraut cutter
Butter mold
Flinch deck
Fruit jars
Stone jars
11 Place iron muffin pan
Sadirons
Hair curlers
Many other antique items

Household Furnishings & Appliances

Motorola black & white TV, good
Hassocks
Chrome dinette set, table & 4 chairs
2 Platform rockers
3 Occasional chairs
3 Electric clocks
Cherry bookcase
Karpen divan, good
4 Bridge chairs
Throw rugs
Brass reading lamp
7-Way lamp
Pair of wall lamps
Boudoir lamps
Reading lamps
French Provencal coffee table
Pillows; Bedding; Linens
Fancy work
Modern bedroom suite with bed, dresser & chest
30,000 BTU gas heater, new
Pr. of wall plaques
Kneehole desk
New Home cabinet-type electric sewing machine
Set of Serenade pastel dishes
Set of Curiosity Shop dishes
2 Maple single beds, nice
Magic Chef 4-burner gas range
Kelvinator 15 cu. ft. refrigerator, almost new
Large amount of good aluminumware
Pressure cooker
Dropleaf breakfast table
2 Small breakfast tables
Lot of good electrical appliances
Electrolux sweeper
Maytag wringer-type washer
Lawn chairs
Step ladder
Rollaway tub
Garden hose
Garden tools
Garden sprayer
Sun lamp
Manual operated hospital bed
Lot of brick; Porch swing
Pair of flower urns
Silverplate, service for 8
Many other unlisted articles

Refreshments Served on The Grounds

Terms: Cash

Not Responsible for Accidents

Miss Elizabeth Vardeman

Auctioneers: Dyer, Glascock & Dyer

Clerk: Arthur Ehrnman

Cashier: M. A. Gauldin

PUBLIC SALE

I will hold a sale at 169 W. Summit in Marshall, Mo.
on

SATURDAY, AUGUST 30

Beginning at 11:30 a.m.

And Sell the Following:

Antiques & Collector Items

National Geographic magazines from 1942 to the present
Etchings signed by E. I. COUSE
Painting signed by B. R. NOLTE
Painting signed by NORVELL
Water color by ROBERT WOOD
Washington at Mt. Vernon print
Painting signed LEROY
Signed autumn scene
Set of Four Season prints
Brass book ends
Carved book ends
Handcarved grey marble-top table, excellent
Large maple rocker
Spiral back mixed wood sewing rocker
Hickory rocker
3 Period oak chairs
4 Matching pressed back chairs
Several different types of period chairs
French beveled wall mirror
Oak desk with lower bookcase
Large left hand oak desk & bookcase
Captain's chair
48" Mission oak dining table & 6 chairs
4 Bentwood chairs
Antique high chair
Antique cherry chest of drawers
Pine table
Small walnut table
Pie safe
Foot stool
Bedside chest
Lot of old books including A. H. Orr History, excellent
1910 Napton History
Set of Collier's Works of Dickens
Set of 1908 English & American literature
1893 Cottage Physician
Exceptional collection of antique buttons
Silver syrup jug
Pair of silver candle holders
Star cut pitcher & 10 water glasses
Pressed glass butter dish
A number of nice items of pressed glass
Collection of salts
Depression glass
Milk glass
Cake stand
Group of handpainted plates
Buttermilk pitcher
Tea pots
Pottery
Baskets
Enamelware

Coal hod
Antique grater
Kraut cutter
Butter mold
Flinch deck
Fruit jars
Stone jars
11 Place iron muffin pan
Sadirons
Hair curlers
Many other antique items

Household Furnishings & Appliances

Motorola black & white TV, good
Hassocks
Chrome dinette set, table & 4 chairs
2 Platform rockers
3 Occasional chairs
3 Electric clocks
Cherry bookcase
Karpen divan, good
4 Bridge chairs
Throw rugs
Brass reading lamp
7-Way lamp
Pair of wall lamps
Boudoir lamps
Reading lamps
French Provencal coffee table
Pillows; Bedding; Linens
Fancy work
Modern bedroom suite with bed, dresser & chest
30,000 BTU gas heater, new
Pr. of wall plaques
Kneehole desk
New Home cabinet-type electric sewing machine
Set of Serenade pastel dishes
Set of Curiosity Shop dishes
2 Maple single beds, nice
Magic Chef 4-burner gas range
Kelvinator 15 cu. ft. refrigerator, almost new
Large amount of good aluminumware
Pressure cooker
Dropleaf breakfast table
2 Small breakfast tables
Lot of good electrical appliances
Electrolux sweeper
Maytag wringer-type washer
Lawn chairs
Step ladder
Rollaway tub
Garden hose
Garden tools
Garden sprayer
Sun lamp
Manual operated hospital bed
Lot of brick; Porch swing
Pair of flower urns
Silverplate, service for 8
Many other unlisted articles

Refreshments Served on The Grounds

Terms: Cash

Not Responsible for Accidents

Miss Elizabeth Vardeman

Auctioneers: Dyer, Glascock & Dyer

Clerk: Arthur Ehrnman

Cashier: M. A. Gauldin



PUBLIC SCHOOL REPORT.

Saline County, Missouri.

Name of School, Robert Leish
 Name of Pupil, Fannie Vandeman
 Year, 4 Quarter,
 Beginning, Sept. 17, 1900 Ending, 3/8, 1901

| STUDIES. | First Quarter. | Second Quarter. | Third Quarter. | Fourth Quarter. | Average of Quarters. | Examination Grade. | Average of Quarters and Examinations |
|---------------------|----------------|-----------------|----------------|-----------------|----------------------|--------------------|--------------------------------------|
| Arithmetic, | 70 | 90 | 90 | 90 | 85 | 75 | 80 |
| Civics, | | | | | | | |
| Drawing, | | | | | | | |
| Geography, | 70 | 85 | 85 | 85 | 81+ | 70 | 75 |
| Grammar, | | | | | | | |
| History, | | | | | | | |
| Language, | 75 | 85 | 90 | 85 | 83+ | 77 | 80 |
| Literature, | | | | | | | |
| Literary Work, | | | | | | | |
| Music, | | | | | | | |
| Nature and Culture, | | | | | | | |
| Physiology, | | | | | | | |
| Reading, | 75 | 85 | 85 | 85 | 82+ | 68 | 75 |
| Spelling, | 75 | 85 | 85 | 85 | 82+ | 68 | 75 |
| Writing, | 80 | 85 | 85 | 85 | 83+ | 80 | 80+ |
| Days Belonging, | 31 | 29 | 30 | 29 | | | |
| Days Present, | 21 | 27 | 19 | 26 | | | |
| Days Absent, | 9 | 2 | 11 | 3 | | | |
| Times Tardy, | 0 | 0 | 1 | 0 | | | |
| Depoartment, | 80 | 85 | 85 | 85 | 85 | | |

100 Perfect, 90 Very Good, 80 Good, 70 passable, 60 Poor, 50 Very Poor.

J. S. Vandeman
J. S. Vandeman
J. S. Vandeman } Parents or Guardian.

Parents or Guardian will examine this report and return to teacher.
J. S. Huff, Teacher.
 J. S. M. HUFF, Superintendent of Public Schools.

PUBLIC SCHOOL REPORT.

Saline County, Missouri.

Name of School, Robert Leish
 Name of Pupil, Maggie Vandeman
 Year, 7 & 8 Quarter,
 Beginning, Sept. 17, 1900 Ending, 3/8, 1901

| STUDIES. | First Quarter. | Second Quarter. | Third Quarter. | Fourth Quarter. | Average of Quarters. | Examination Grade. | Average of Quarters and Examinations |
|---------------------|----------------|-----------------|----------------|-----------------|----------------------|--------------------|--------------------------------------|
| Arithmetic, | 75 | 75 | 75 | 75 | 75 | 75 | 75 |
| Civics, | | | | | | | |
| Drawing, | | | | | | | |
| Geography, | | | | | | | |
| Grammar, | 80 | 85 | 85 | 85 | 83+ | 77 | 80 |
| History, | | | | | | | |
| Language, | | | | | | | |
| Literature, | 70 | 80 | 75 | 85 | 77+ | 72 | 75 |
| Literary Work, | | | | | | | |
| Music, | | | | | | | |
| Nature and Culture, | 70 | 80 | 80 | 80 | 77+ | 72 | 75 |
| Physiology, | | | | | | | |
| Reading, | | | | | | | |
| Spelling, | 90 | 95 | 90 | 90 | 91+ | 90 | 90 |
| Writing, | 80 | 80 | 80 | 80 | 80 | 80 | 80 |
| Days Belonging, | 30 | 29 | 30 | 29 | | | |
| Days Present, | 27 | 23 | 21 | 22 | | | |
| Days Absent, | 3 | 6 | 9 | 7 | | | |
| Times Tardy, | 0 | 0 | 1 | 0 | | | |
| Depoartment, | 75 | 90 | 90 | 90 | 86+ | | |

100 Perfect, 90 Very Good, 80 Good, 70 passable, 60 Poor, 50 Very Poor.

J. S. Vandeman
J. S. Vandeman
J. S. Vandeman } Parents or Guardian.

Parents or Guardian will examine this report and return to teacher.
J. S. Huff, Teacher.
 J. S. M. HUFF, Superintendent of Public Schools.



Life Membership

in the

Telephone Pioneers of America

has been conferred upon

WALTER T. WARDEN

In recognition of retirement from
active service in the telephone industry

New York, September 1, 1955

Carl B. Doolittle

Secretary

Harry B. Hanna

President

FAMILY RECORD.

MARRIAGES.

Henry Searf Gaimes and
Harriet Glapcock the 19th
of October 1820

John Louis Workuge and
Sarah Ann Gaimes the 5th
of May 1842.

William Henry Burton
and Martha Gaimes the
11th of January 1844.

Walter Warder Ragsdale
and Mary Gaimes the 12th
day of June 1846.

BIRTHS.

Henry Searf Gaimes September
the 15th 1800

Harriet Gaimes March
the 26th 1803.

Sarah Ann Gaimes October
the 9th 1821.

Martha Gaimes August
the 5th 1823.

Mary Gaimes September
the 5th 1825

John Peter Gaimes August
the 27th 1827.

Elizabeth Jane Gaimes
June the 2nd 1829.

William Henry Gaimes
September the 15th 1832

Harriet Rebecca Gaimes
July the 3rd 1834.

Richard Hubbard Gaimes
December the 6th 1836

Leddy Margaret Gaimes
April 11th 1838

FAMILY RECORD.

BIRTHS.

DEATHS.

Cornelia Jonwick Gaimers
the 14th of February 1846.

Martha Burton, late Martha
Gaimers, Died, 22nd of July 1855
in Centreville Bourbon Co Ky

Sarah Ann Worhage, late Sarah
Ann Gaimers; Died January 27th
1856, at Mt Pleasant Franklin
Co Ky





HIRAM BOTTS VARDEMAN

BORN DECEMBER 17, 1875

DIED MARCH 31, 1945

P.O.

QUICK LUNCH

Never Too Late
Cream Waffles
and
Good Coffee
15¢

Hot Oakes
and
Coffee 15

350

P.O.

QUICK LUNCH

Beef Stew & Vegetables 25

Roast Pork --- 30

Loin Steak 35

Plain Steak 30

Hamburger
Sandwich } 10



CERTIFICATE OF MARRIAGE



STATE OF

MISSOURI.

COUNTY OF

I Hereby Certify that on the 25th day of December
in the year of our Lord one thousand eight hundred and ninety
at bride's parents in the County of Saline
and State aforesaid I the undersigned a Gospel Minister by
authority of a license bearing date the 24th day of December A.D. 1894
and issued by the Recorder of Saline County, Missouri.
did join in

HOLY MATRIMONY

J. P. Gardeman of the County of Saline State of Mo.
and Luella M. Smith of the County of Saline State of Mo.

in the Presence of

Richard Gardeman
Frank Smith etc.

WITNESSES.

G. W. Stroud
Blackwater, Mo.







GOLDEN WEDDING CELEBRATION

Mr. and Mrs. John P. Vardeman, 723 North Jefferson, celebrated their fiftieth wedding anniversary Monday, December 25, surrounded by many of their relatives and friends.

At noon a Christmas dinner was served, the menu including turkey and a Saline County ham, to members of the immediate families.

From two until four o'clock in the afternoon Mr. and Mrs. Vardeman held open house to other relatives and friends. Sixty-five persons were present to celebrate with them this happy occasion.

A decorated Christmas tree and potted plants, sent by friends, were used in decorating. The dining table was centered with the three tier wedding cake, iced in white and ornamented with yellow roses. Burning tapers added to the decorative scheme. Serving in the dining room were Mrs. Charles Vardeman, Mrs. Edmond Vardeman, Mrs. William Vardeman, and Misses Frances and Elizabeth Vardeman.

J. P. Vardeman and Luella May Smith were married at the farm home of her parents, Mr. and Mrs. Irvin Smith, twenty-five miles south of Marshall. They established their home on a farm north of Marshall, where they continued to live for forty-three years. Two years ago, after having spent a few years on other farms in the county, they purchased the prop-

erty where the celebration was held Monday.

Mr. and Mrs. Vardeman received a number of messages, cards, letters and lovely gifts, one of which was a gold basket that had been given by his parents to his father's brother and wife on their golden wedding anniversary, twenty-five years ago, and a cousin, Miss Minnie Vardeman, presented it to them on this very happy anniversary.

From out of the city yesterday for the celebration were the three sons and their families, Mr. and Mrs. Charles H. Vardeman and son and daughter, Harry Lee and Shirley, of Kansas City, Mo., Mr. and Mrs. Edmond Vardeman of Kansas City, Kan., Mr. and Mrs. John W. Vardeman and son, John William of the county; other near relatives present were Mr. and Mrs. William Vardeman, Irvin Vardeman and Stephen Vardeman of Kansas City, Kan., Mr. and Mrs. Earl Brown and son, Jesse Lee of Nelson, Mr. and Mrs. C. A. Staples and children, Mary Lou and Louis Marshall, of Houstonia, and Mr. and Mrs. Ray Moore of Lexington, close friends of the family.

Married.

J. P. Vardeman and Miss Luella May Smith, were married at the home of the bride, near Herndon, Christmas day, Rev. G. W. Straud officiating. The groom is the son of Rev. Thomas Vardeman of this city, and is one of Saline's most substantial farmers, and the bride a lady in every way worthy and attractive. May their life be one of happiness and prosperity.

Dear Santa: I am a little boy 8 years old. I want a corduroy cap and some oranges and some candy and a pair of skates and don't forget my little cousins, Clara and Leonia Turner, their papa is dead, and don't forget my grandpa and my grandma, Edman, Marshall, Mo.

No. 100

Marshall, Mo., September 1895

FARMERS SAVINGS BANK,

Pay to John H. Gresham or Order,

Four Dollars.

\$4.50 450 J. P. Vardeman

FREY STATIONERY CO., ST. LOUIS

REV. VARDEMAN'S FUNERAL.

Takes Place From First Baptist Church—Large Attendance.

The last rites were paid to the late Rev. Thomas Vardeman Thursday afternoon in an impressive service held at the First Baptist church the deceased having been a member of this denomination from his boyhood. The minister who conducted the service was Rev. White, of Fayette, who is a close friend of the Vardeman family. He read for the Scripture lesson the 15th chapter of 1st Corinthians, which with its assurances of the resurrection has been always a comfort to the surviving ones on earth, and the sermon was based upon the thought that the rise nChrist is the world's salvation. Three fine old hymns—Rock of Ages, It Is Well With My Soul, and Asleep in Jesus—were sung by Mrs. W. M. Westbrook, Miss Medora Leonard, G. W. Reid and W. F. Fisher. After the service the remains were followed to Ridge Park by a large number of relatives and friends and the interment was on the Vardeman lot. The new mound was covered by beautiful flowers, which were emblems of the love and devotion of children, grandchildren, relatives and friends. The flowers were borne to the grave and placed on the mound by three granddaughters of the deceased, Mrs. Oval Latham, Mrs. Earl Brown and Miss Merle Nall, all of Marshall. Other granddaughters present at the funeral were Mrs. Charles H. Vardeman of Kansas City, and Mrs. John W. Vardeman of Marshall. The children present at the funeral in addition to the two daughters of the home address were Ernest Vardeman of Moberly, Richard, of Nelson; Hiram, of Jamestown; John, of Marshall; Mrs. Howard Nall, Marshall; Miles Vardeman, Salisbury; Mrs. Charles Conway, Nelson, and Mrs. Emmett Self, Greely, Colo. The only one of the children not here was Mr. Jerry Vardeman of Portland, Ore. Misses Frances and Elizabeth Vardeman are the daughters who lived with the father at the home address. The following grandsons served as pall bearers: Charles H. and Edward Vardeman, both of Kansas City, Albert J., of Moberly; Frank M. and Vardeman Nall, of Marshall, and John W. Vardeman, also of this city.

Ernest J. Vardeman Died Yesterday

Services will be Saturday Morning in Moberly Catholic Church

Funeral services for Ernest J. Vardeman, Leavenworth, Kans., who passed away yesterday morning at a rest home there will be held at 9 o'clock tomorrow morning in the Catholic church in Moberly. Interment will be in the Moberly cemetery.

Mr. Vardeman had been an invalid since receiving injuries in a fall in May, 1955 and had been a patient in a hospital and rest home since that time.

Mr. Vardeman was born September 26, 1867 in Bagdad, Ky., the son of John T. and Cornelia F. Vardeman and came to Saline county with his parents in 1882. He was married in May, 1898 in Shelbyna, Mo. to Miss Lizzie Eliott.

Surviving beside his wife of the home are two sons, Edward H. Vardeman, St. Louis; Albert Vardeman, Leavenworth, Kans.; six grandchildren and several great grandchildren; a brother, Jeremiah Vardeman, Portland, Ore.; four sisters, Mrs. Bonnie Conaway, Nelson; Mrs. Emmett Self, Miami; Misses Elizabeth and Frances Vardeman of Marshall.

Mr. Vardeman was preceded in death by four brothers and a sister.

Vardeman Rites Were Thursday

Services At Campbell-Lewis Chapel Conducted By the Rev. E. C. Wood

Funeral services for John P. Vardeman, who died Tuesday at Fitzgibbon Hospital, were held Thursday at the Campbell-Lewis Funeral Chapel, attended by a large number of relatives and friends. The funeral sermon was by the Rev. E. C. Wood of Willmore, Kans., who spoke in appreciation of the life of Mr. Vardeman.

The songs, "God Will Take Care of You" and "In The Garden" were sung by Mrs. W. M. Westbrook and G. W. Reid.

Burial was at Ridge Park Cemetery and the pallbearers were P. T. Price, Matt Miller, Clarence Sampson, Richard Latimer, Lawrence Leimkuehler, and John Duckworth.

Lovely flowers expressed the love and sympathy of friends.

John P. Vardeman Died Tuesday

Funeral Services Will Be Thursday at 2:30 p.m. At Campbell-Lewis Chapel

John P. Vardeman, 75, 723 North Jefferson, died Tuesday, June 26, at Fitzgibbon Hospital. Mr. Vardeman underwent an operation for the amputation of a leg Saturday, following an illness of hardening of the arteries, in an effort to prolong his life. He had entered the hospital on Friday.

Funeral services will be held at 2:30 Thursday afternoon at the Campbell-Lewis Chapel, conducted by the Rev. E. C. Wood of Willmore, Kansas, a close friend of the family. Burial will be at Ridge Park Cemetery. The body will remain at the chapel until the services.

John Peter Vardeman, a member of a well-known Saline County family, was born in Bagdad, Shelby County, Ky., in 1869, a son of the late John Thomas and Cornelia Fenwick Gaines Vardeman. The family came to Missouri in 1882.

He was married to Luella May Smith December 25, 1904, at the home of her parents, Mr. and Mrs. Irvin M. Smith in this county. Last December 25, Mr. and Mrs. Vardeman celebrated their fiftieth wedding anniversary at their North Jefferson Street home, surrounded by members of their family and friends who attended the open house celebration. Mr. and Mrs. Vardeman lived on farms in the county before he retired two years ago and came to Marshall for residence.

Surviving him are the widow, three sons, Charles H. Vardeman,

Kansas City, Mo.; Miles Edman Vardeman, Kansas City, Kan.; and John Wesley Vardeman of Marshall; three grandchildren, Harry Lee, Shirley Marie and John William Vardeman; four brothers and five sisters, Ernest Vardeman, Moberly, Miles Vardeman, Salisbury; Jerry Vardeman, Portland, Ore., and Dick Vardeman, Kansas City; Mrs. Grace Nall, Marshall, Mrs. Maggie Self, Miami, Mrs. Bonnie Conway, Kansas City, Misses Elizabeth and Frances Vardeman, Marshall, and a number of nieces and nephews.

Richard Vardeman Buried at Nelson

Rev. C. C. Cox Was
In Charge of Services
At Baptist Church There

Funeral services for Richard H. Vardeman, who died on Sunday, May 22, at Sedalia, were held at the Nelson Baptist Church on May 24, conducted by Rev. C. C. Cox.

The songs "The Old Rugged Cross", "No Night There," and "Have Thine Own Way, Lord" were sung by Mrs. Lewis of Sedalia, accompanied by Miss Dorothy Murphy of Nelson. There was a profusion of beautiful flowers and the church was filled to overflowing with relatives and friends from the county and also from Salisbury, Kansas City, Moberly, and Hughesville and vicinity. He had made his home with a son at Hughesville for some time.

Pallbearers were: Charles Earl Brown, Gwinn Brown, Jesse Lee Brown, and Louis Marshall Staples, all grandsons, and William Carpenter, and Dyer Hurd, grandsons-in-law. Burial was in the family lot at the Nelson cemetery.

All of Mr. Vardeman's children were present, including one son from a distance, Jack Vardeman of Pueblo, Colo. The sisters of the deceased and the brother from Moberly were also present, but the brother from Portland, Oregon, Jeremiah Vardeman, was unable to attend.

EDWARD H. VARDAMAN

Edward H. Vardaman, 69, of 500 Gladstone, died Wednesday at the home. He was born in Moberly, Mo., and lived in Kansas City until 1927, when he moved to St. Louis. He returned to Kansas City in 1966. Mr. Vardaman retired in 1964 after 44 years with the Southwestern Bell Telephone company. He leaves his wife, Mrs. Hazel G. Vardaman of the home; a daughter, Mrs. Jacqueline Wachenheim, Minneapolis, Minn., and two grandchildren.

H. B. Vardiman Rites Yesterday

Services Held At 2 p.m..
At Campbell-Lewis Chapel;
Interment at Ridge Park

Funeral services for Hiram B. Vardiman of Jamestown, Mo., who passed away Saturday, March 31, were held at 2 o'clock yesterday afternoon at the Campbell-Lewis Funeral Home, conducted by Dr. W. M. Taylor, pastor of the Marshall Baptist church. Many beautiful floral offerings, testimonials of high esteem of a large number of friends and relatives, were banked about the casket.

The songs, "The Old Rugged Cross" and "Jesus Lover of My Soul" were sung by Mrs. W. M. Westbrook and G. W. Reid, with piano accompaniment by Mrs. C. L. Fichthorn. Dr. Taylor read selected passages of Scripture and brought a comforting message.

The pallbearers were Miles O'Neal, postmaster of Jamestown, G. P. Pennington and Charles Burris, both of whom are rural mail carriers at Jamestown, Frank Nall, Johnny Vardiman and Emmett Self.

Those here from a distance were Mr. and Mrs. Ernest Vardiman of Moberly; Mr. and Mrs. Miles Vardiman of Salisbury, Mr. and Mrs. C. A. Staples of Houstonia, Mr. and Mrs. J. T. Vardiman of Hughesville, Mr. and Mrs. Emmett Self and daughters, Murle and Lucy and Marjorie Gilliam, all of Miami; Mrs. Anna Beckemeier of Jamestown, Mrs. Lyle Knierim of Wichita, Kans., Mrs. Alex Gull of Eldorado, Kans., Mr. and Mrs. Ed Thomas of Sedalia, Mr. and Mrs. Robert Holland, Mr. and Mrs. John Thomas of Nelson, Mr. and Mrs. Roy Pulliam of Napton, Mr. and Mrs. Frank Nall of Boonville, R. H. Vardiman of Kansas City.

Vardeman Services at Salisbury Thurs.

Funeral services for Miles Vardeman, who passed away Monday morning at his home in Salisbury, will be held at 1:30 p.m. Thursday, May 5, at the Winkelmeyer Chapel in Salisbury. The body will be brought to Marshall Thursday afternoon immediately after the Salisbury services, for burial in Ridge Park Cemetery. There will be a brief graveside service about 3:30 p.m.

Death of Mrs. Grace T. Nall

Mother of Mrs. Murle
Yokeley Passed Away
This Morning

Mrs. Grace Truman Nall, 74, passed away this morning at 11:20 a.m. at the home of her daughter, Mrs. Murle Yokeley, 610 North Ellsworth.

Funeral arrangements are incomplete awaiting word from relatives. The body is at the Hersberger Funeral Home.

Mrs. Nall was born January 21, 1878 near Bagdad, Kentucky, the daughter of Rev. J. T. and Cornelies Gaimes Vardeman. She was married to Howard Boone Nall January 16, 1901, in Marshall. Mr. Nall preceded her in death April 1, 1940. Mrs. Nall had spent her entire married life in Saline county. She suffered a stroke about a month ago and had been seriously ill since that time. She was a member of the First Baptist church.

Surviving are two daughters, Mrs. Murle Yokeley, Marshall, with whom Mrs. Nall had made her home for the past six years; Mrs. C. O. Latham, Chicago; three sons, Vardeman Nall, Sweet Springs; Frank M. Nall, Boonville; Russell Nall, Columbia; two granddaughters, five grandsons, two great granddaughters and two great grandsons; four sisters, Miss Elizabeth Vardeman and Miss Frances Vardeman of Marshall; Mrs. Bonnie Conway, Nelson; Mrs. Emmett Self, Miami; two brothers, Earnest J. Vardeman, Moberly and Jerry Vardeman, Portland, Oregon.

Miles Vardeman of Salisbury Is Dead

**Funeral Arrangments
Incomplete. Interment
To Be at Ridge Park Cem.**

Word was received about six o'clock Tues. morning of the death of Miles S. Vardeman at Salisbury, Chariton County. Mr. Vardeman died at 1:30 this morning after a long illness. He had been in failing health for two or three years, and had been bedfast for the last three months. A sister, Miss Elizabeth Vardeman, had returned home Sunday from Salisbury after spending last week in the home assisting in his care.

Funeral services were held at 1:30 p.m. Thursday, May 5, at the Winkelmeyer Chapel in Salisbury. The body was brought to Marshall Thursday afternoon immediately after the Salisbury services, for burial in Ridge Park Cemetery. There was a brief graveside service about 3:30 p.m.

The deceased was the son of the late John T. and Carnella F. Gaines Vardeman. He was born March 14, 1880, near Bagdad, Shelby County, Kentucky, and when he was two years old came with his parents to Saline County. They lived on a farm north of Marshall, near Fairville, and on farms in other parts of the county, and Miles was educated in the county schools. He was married December 24, 1908, to Miss Mollie J. Harris, and they lived on a farm about five miles north of Marshall for several years and then bought a farm in Chariton county near Salisbury and have lived there ever since.

He is survived by his wife and two sons: Ross Vardeman of Marceline, Mo., and Dr. Phil H. Vardeman of Texas; five grandchildren; and eight brothers and sisters: Ernest J. Vardeman of Moberly, Richard H. Vardeman of Hughesville, Jeremiah Vardeman of Portland, Ore., Mrs. Charles Conaway of Nelson, Mrs. Emmett Self of Miami, Mo., Mrs. Grace Nall and Misses Elizabeth and Frances Vardeman of Marshall. Two brothers, Hiram D. Vardeman of Jamestown, Mo., and John T. Vardeman of Marshall preceded him in death. Early in life Miles Vardeman joined the Marshall Baptist Church, and at the time of his death he held membership in the Salisbury Baptist Church.

June 3-1964

MIAMI

Funeral services for Mrs. Emmitt Self were held Wednesday afternoon at 2 o'clock in the Miami Methodist Church conducted by Rev. Ivan Hulsey, pastor of the church. Mrs. Kyle Guthrey sang "In the Garden" and "The Old Rugged Cross" accompanied by Mrs. L. W. Cott, pianist. Words of comfort were given from selected scriptures, prayer and the sermon which was taken from the 14th chapter of John. Mrs. Self, who had been ill for several years, was tenderly cared for by her husband and children. She had been a patient the last year at the Gilliam Manor Home in Marshall. Pallbearers were Harry Gilliam, Jr., J. T. Vardeman, Jerry Lewis, Tom Conaway, Jack Leaton and Russell Nall. She leaves her husband, Emmett Self and three daughters, Mrs. Harry Bresee of Kansas City, Mrs. Nelson Woolston of Brunswick and Mrs. Glen Sullivan of Slater. Three sons, Albert Self, Auburn, Calif., Joshua Self, Long Beach, Calif., and J. V. Self of St. Louis, besides several grandchildren and two sisters, Miss Elizabeth Vardeman and Miss Frances Vardeman of Marshall and other relatives and a host of friends.

Interment was in the Union cemetery.

Conaway Services Held at Nelson

**Rev. Marshall Renno
Conducted Funeral at
Baptist Church Tuesday**

Funeral services for Charles Lewis Conaway, retired farmer, who died early Sunday morning, September 18, were held at 2 p. m. Tuesday, September 20, at the Nelson Baptist Church. Rev. Marshall Renno, Syracuse, Mo., pastor, who formerly preached at the Nelson Baptist Church, conducted the services. The church was filled to capacity with friends and relatives, and there were many beautiful flowers about the casket.

The songs "Beautiful Isle of Somewhere", "It is Well With My Soul", and "Ivory Palaces" were sung by Mrs. Doris Cornine and Miss Mary Staley, accompanied by Miss Dorothy Murphy.

The flowers were arranged by Mrs. Jerome Verts, Mrs. Fred Taylor, Mrs. Joe Newman, and Mrs. Albert Bryan.

Burial was in the Nelson cemetery, and the pallbearers were Fred Taylor, Ralph Blasengym, Albert Bryan, Joe Newman, Lester White, and Robert Cunningham.

Among those from a distance who attended the services were Mr. and Mrs. Conaway Strickland, Mr. and Mrs. Frank Strickland and son, and Mrs. William Miller, of Deepwater, and Mr. and Mrs. Emmet Self of Miami.

Bolt Killed Former Saline Woman

Mrs. Alma Vardeman Was Daughter of Mr. and Mrs. Floyd Ireland of Napton

Sedalia, Mo., May 24. (P)—Solicitude for a setting hen cooped under a large maple tree late today cost the life of Mrs. Alma E. Vardeman, Hughesville, when lightning struck the tree and killed the 28-year-old mother of two children instantly.

Mrs. Vardeman, the wife of Jerry Vardeman farmer, was placing the hen under the tree in their yard as the storm clouds gathered.

Mrs. Vardeman was an older sister of Mrs. Harold Tichenor and Mrs. James W. Boyd of Marshall. Her parents, Mr. and Mrs. Floyd Ireland, and another sister, Miss Esther Ireland, live at Napton. Another sister, Mrs. Harry Andrews, lives in Portland, Oregon. Two brothers are in service, Scott Ireland with the navy, stationed at Norman, Okla., and Pvt. Floyd Ireland, Jr., Fort Knox, Kentucky.

Vardeman Funeral Was Yesterday

Services at Christiann Church Was Attended by a Large Assembly

The funeral of Mrs. J. W. Vardeman was conducted yesterday morning at 10:30 o'clock at the Marshall Christian church by the pastor, Dr. Harvey Baker Smith.

Love and appreciation for this splendid woman was shown by the large number in attendance at the



—Dem.-News Engraving service, many coming from the country communities. The auditorium of the church was well filled with relatives and friends.

Doctor Smith, after reading a number of passages of scripture and offering prayer, brought a message of comfort for those bereaved and paid a tribute of appreciation for the life of Mrs. Vardeman.

Mrs. Harvey Baker Smith, Mrs. Cecile McQuiddy, W. F. Fischer, and G. W. Reid, accompanied by Frank Q. T. Utz, organist, sang "Going Down the Valley" and "No Night There."

The pallbearers, all cousins of Mrs. Vardeman, were Roy Crowder, Luther Treece, Walter Akeman, Frank Akeman, Roy Johnson and Albert Simes.

Lovely floral offerings, banked around the casket at the church, were arranged at the grave by Mrs. Judson Wood, Mrs. Lee Keehart, Mrs. Jack Buie, Mrs. Ernest Hardin, Mrs. Henry Nave and Mrs. Will Ballard.

Those here from out of town for the funeral were; Mrs. Will Russell and daughters, Ada and Louise, Mrs. Alice Eversole, Mr. and Mrs. Ernest Eversole, Mr. and Mrs. Noel Bush and Mrs. Dange Meredith of Clinton,

Mr. and Mrs. W. H. Johnson and Mr. and Mrs. Austin Wingfield of Hughesville; Mr. and Mrs. Earl Brown and Mrs. Charles Conway of Nelson; Mr. and Mrs. Henry Akeman and Mr. and Mrs. John Akeman and daughter Dorothy of Miami; Mr. and Mrs. Evert Sims and Mr. and Mrs. Leslie Sims of Slater; Mr. and Mrs. Charles Vardeman and Mr. and Mrs. Edmon Vardeman of Kansas City,

Mrs. Mattie Akeman, Irene Akeman, Mr. and Mrs. G. R. Akeman, Mr. and Mrs. C. L. Akeman and son Frank, Mr. and Mrs. Walter Akeman, Mr. and Mrs. Ralph Akeman, Mr. and Mrs. R. T. Sims, Mr. and Mrs. Albert Sims, Mr. and Mrs. Roy Crowder, Mr. and Mrs. Roy Treece and family, Mr. and Mrs. Luther Treece, Mrs. Hugh Kelly, Mrs. Dora Johnson, Mr. and Mrs. Roy Johnson, Mr. and Mrs. Edgar Johnson, Mr. and Mrs. Calirn Johnson, Mr. and Mrs. J. T. Boshert, Mrs. Fred Sherer, Mr. and Mrs. Taylor Hook, Mr. and Mrs. Ray Donnell, Mr. and Mrs. John Hunter, Mr. and Mrs. Lester Turner, Mr. and Mrs. Walker Turner, Mrs. Mamie Highley, Mrs. Louise Perkins, Mr. and Mrs. Ike Simmons and daughter, Imogene and others of Sweet Springs.



[illegible]

Deed of Trust

Gilmer Form

This Deed, MADE AND ENTERED INTO THIS 30th day of April
 One Thousand Nine Hundred and twenty seven by and between John P. Vardaman and
 Luella May Vardaman, husband and wife,
 parties of the first part, and W. B. Smith
 party of the second part, and L. W. Van Dyke

WITNESSETH, That first parties do in consideration of One Dollar in hand paid by sec-
 ond party, grant, bargain and sell to second party land in Saline County, Missouri,
 described as follows:

The North Half of the North-east Quarter of the South west Quarter of Section
 Eleven (11), Township Fifty one (51), Range Twenty one (21), containing Twenty (20)
 acres, more or less.

together with all buildings now or hereafter thereon, and all fixtures, heat and light apparatus, win-
 dow shades, door and window screens and awnings in or upon such buildings,

TO HAVE AND TO HOLD THE SAME with all easements, rights and appurtenances thereto
 belonging to second party in trust for the following purposes:

WHEREAS said
 first parties did on this date execute to third party their one principal note of even
 date herewith for the sum of ONE THOUSAND & NO/100 DOLLARS (\$1,000.00), due and pay-
 able three years after date with interest from date until due at the rate of six
 per cent per annum, the interest to be paid annually;

being payable at the office of VAN DYKE & COMPANY, Marshall, Missouri
 and bearing interest after maturity at the rate of eight per cent per annum until paid.

Third party or assigns before sale hereunder and the purchaser at sale hereunder shall be subrogated to the lien of
 any prior incumbrance or vendor's lien on said premises paid out of the money secured by this deed of trust, if any.

AND WHEREAS, First parties agree, (1) to pay all present and future taxes and assessments, general and
 special, against said property before the same become delinquent or actionable, (2) to keep the buildings on said land in-
 sured against fire in the sum of Dollars, and against wind storms
 in the sum of Dollars, and keep the policies of insur-
 ance assigned and delivered to third party or assigns, with power to collect any money becoming due thereon and
 apply it on said indebtedness or upon the repair or reconstruction of the improvements upon said premises, (3) to pay all
 liens or claims that may take precedence of this deed of trust in any respect as soon as such liens or claims shall become
 due, and (4) to keep said premises in good condition and repair and not permit any waste thereon or substantial deteriora-
 tion thereof; and upon the failure of the first parties to keep any of said agreements, the holder of said indebtedness
 or any part thereof may pay such tax, pay for such insurance, pay off such liens, or claims, or cost of repairs, as the case
 may be, and the money so expended with interest at eight per cent per annum shall be secured by this deed of trust, and
 first parties agree to repay the same upon demand;

NOW, if said indebtedness be paid when due, and said agreements be kept, this deed of trust shall become void and
 shall be released by third party or assigns at the expense of first parties; but if default be made in the payment of
 said indebtedness or any part thereof, principal or interest, or in the keeping of any of said agreements, the whole of said
 indebtedness shall become due and second party at the request of the holder of said indebtedness or any part thereof shall
 sell said property or any part thereof at public vendue to the highest bidder for cash at a front door of the building ap-
 pointed for holding the Circuit Court of said Saline County at Marshall, Mis-
 souri, first giving notice of such sale in the manner now prescribed by statute; and upon such sale the trustee shall convey
 to the purchaser the property sold and out of the proceeds of sale shall pay, (1) the costs of sale including reasonable at-

Eleven (11), Township Fifty one (51), Range Twenty one (21), containing Twenty (20) acres, more or less.

together with all buildings now or hereafter thereon, and all fixtures, heat and light apparatus, window shades, door and window screens and awnings in or upon such buildings,

TO HAVE AND TO HOLD THE SAME with all easements, rights and appurtenances thereto belonging to second party in trust for the following purposes:

WHEREAS said

first parties did on this date execute to third party their one principal note of even date herewith for the sum of ONE THOUSAND & NO/100 DOLLARS (\$1,000.00), due and payable three years after date with interest from date until due at the rate of six per cent per annum, the interest to be paid annually;

being payable at the office of VAN DYKE & COMPANY, Marshall, Missouri and bearing interest after maturity at the rate of eight per cent per annum until paid.

Third party or assigns before sale hereunder and the purchaser at sale hereunder shall be subrogated to the lien of any prior incumbrance or vendor's lien on said premises paid out of the money secured by this deed of trust, if any.

AND WHEREAS, First parties agree, (1) to pay all present and future taxes and assessments, general and special, against said property before the same become delinquent or actionable, (2) to keep the buildings on said land insured against fire in the sum of Dollars, and against wind storms in the sum of Dollars, and keep the policies of insurance assigned and delivered to third party or assigns, with power to collect any money becoming due thereon and apply it on said indebtedness or upon the repair or reconstruction of the improvements upon said premises, (3) to pay all liens or claims that may take precedence of this deed of trust in any respect as soon as such liens or claims shall become due, and (4) to keep said premises in good condition and repair and not permit any waste thereon or substantial deterioration thereof; and upon the failure of the first parties to keep any of said agreements, the holder of said indebtedness or any part thereof may pay such tax, pay for such insurance, pay off such liens, or claims, or cost of repairs, as the case may be, and the money so expended with interest at eight per cent per annum shall be secured by this deed of trust, and first parties agree to repay the same upon demand;

NOW, if said indebtedness be paid when due, and said agreements be kept, this deed of trust shall become void and shall be released by third party or assigns at the expense of first parties; but if default be made in the payment of said indebtedness or any part thereof, principal or interest, or in the keeping of any of said agreements, the whole of said indebtedness shall become due and second party at the request of the holder of said indebtedness or any part thereof shall sell said property or any part thereof at public vendue to the highest bidder for cash at a front door of the building appointed for holding the Circuit Court of said Saline County at Marshall, Missouri, first giving notice of such sale in the manner now prescribed by statute; and upon such sale the trustee shall convey to the purchaser the property sold and out of the proceeds of sale shall pay, (1) the costs of sale including reasonable attorney's fee if an attorney be employed, (2) the moneys if any paid out by third party or assigns as herein authorized, (3) the unpaid indebtedness with interest to the date of sale, and (4) the balance to the first parties their heirs or assigns; and any conveyance so made shall be prima facie evidence of the facts recited therein. If sale be advertised but stopped by act or request of first parties they shall pay a trustee's fee of ten dollars as part of the costs incurred.

The first parties reserve possession of said property as tenants of the second party at a rental of one cent per month payable upon demand until default in the performance of any of the foregoing agreements, whereupon possession shall be delivered to the second party or the purchaser at trustee's sale hereunder.

In case of second party's death, or refusal to act, or temporary or permanent absence from said Saline County, or temporary or permanent disability to act when any advertisement and sale are to be made hereunder, then, whoever shall be sheriff of Saline County, Missouri, at the time when any such advertisement and sale are to be made shall, for the purposes of that advertisement and sale, succeed to the second party's title and powers hereunder.

IN WITNESS WHEREOF the first parties have hereunto set their hands the day and year first hereinbefore written.

John P. Wardenman
Luella May Wardenman

MISSOURI ACKNOWLEDGMENT—MAN AND WIFE

STATE OF Missouri

COUNTY OF Saline.

ss.

On this 30th day of April, 19 27

before me, A. W. Holliday a Notary Public, personally appeared

John P. Vardeman

and

Luella May Vardeman

his wife, to me known to be the persons described in and who executed the foregoing instrument, and acknowledged that they executed the same as their free act and deed.

IN TESTIMONY WHEREOF, I have hereunto set my hand and affixed my official seal at my office in Marshall, Mo., the day and year last above written.

A. W. Holliday

My term expires July 1st., 1930.

Notary Public in and for said County and State.

MISSOURI ACKNOWLEDGMENT—UNMARRIED PERSON

STATE OF _____

COUNTY OF _____

ss.

On this _____ day of _____, 19 _____

before me, _____, a Notary Public, personally appeared

to me known to be the person described in and who executed the foregoing instrument, and acknowledged that _____ executed the same as _____ free act and deed. And the said _____ further declare _____ to be single and unmarried.

IN TESTIMONY WHEREOF, I have hereunto set my hand and affixed my official seal at my office in _____ the day and year last above written.

My term expires _____, 19 _____.

Notary Public in and for said County and State.

Deed of Trust

FROM

John P. Vardeman and wife

TO

Trustee.

FOR

L. W. Van Dyke

Filed for record this 30th day

of April, A. D., 1927.

at 2 o'clock 5 minutes P.M.

Recorded in Book 204 at Page 475.

JOSEPHINE DURRETT

Recorder.

Grace McLean

Deputy.

Recorder's Fee, \$ 1.25

MISSOURI ACKNOWLEDGMENT—MAN AND WIFE

STATE OF Missouri

COUNTY OF Saline.

ss.

On this 30th day of April, 19 27

before me, A. W. Holliday a Notary Public, personally appeared

John P. Vardeman

and

Luella May Vardeman

his wife, to me known to be the persons described in and who executed the foregoing instrument, and acknowledged that they executed the same as their free act and deed.

IN TESTIMONY WHEREOF, I have hereunto set my hand and affixed my official seal at my office in Marshall, Mo., the day and year last above written.

A. W. Holliday

My term expires July 1st., 1930.

Notary Public in and for said County and State.

MISSOURI ACKNOWLEDGMENT—UNMARRIED PERSON

STATE OF _____

COUNTY OF _____

ss.

On this _____ day of _____, 19 _____

before me, _____, a Notary Public, personally appeared

to me known to be the person described in and who executed the foregoing instrument, and acknowledged that _____ executed the same as _____ free act and deed. And the said _____ further declare _____ to be single and unmarried.

IN TESTIMONY WHEREOF, I have hereunto set my hand and affixed my official seal at my office in _____ the day and year last above written.

My term expires _____, 19 _____.

Notary Public in and for said County and State.

Deed of Trust

FROM

John P. Vardeman and wife

TO

Trustee.

FOR

L. W. Van Dyke

Filed for record this 30th day

of April, A. D., 1927.

at 2 o'clock 5 minutes P.M.

Recorded in Book 204 at Page 475.

JOSEPHINE DURRET

Recorder.

Grace M. O'Leary

Deputy.

Recorder's Fee, \$ 1.25

703 Cleveland Ave
Ernest J. Vardeman Sept 26, 1867
John Peter Vardeman Nov. 25-1869
Richard H. Vardeman Oct. 25-1871
Jeremiah Vardeman Dec. 11-1873
5809 S.E. Steele St
Portland Oreg.

Wesley B. Vardeman Dec. 17-1875

Grace Truman Hall Jan 21-1878

Miles Standish Vardeman
March 14-1880

Bonnie E. Conaway Nov. 3-1882

Margaret May Self June 17-1885

Elizabeth J. Vardeman Nov. 5-1887

Frances Laura Vardeman Aug. 16, 1890

John Thomas Vardeman
Oct. 2. 1838

Cornelia Fenwick Gaines
Feb. 14-1846

Oct. 16. 1923 Father

Nov. 25. 1921 Mother

Married Dec. 18-1866



JOHN THOMAS VARDEMAN
CORNELIA FENWICK (GAIMES) VARDEMAN

SALE OF J.T. VARDEMAN, FEB. 28, 1882

| | | | | |
|---|------------------------|------------------|--------|---------|
| 1 | Sausage Mill | B. F. Hulett | | .40 |
| 1 | Coffee Mill | Polk Moore | | .10 |
| 1 | Water Bucket | W. Scroggins | | .10 |
| 1 | Set of Plates | E. Cook | pd. | .40 |
| 1 | Set of Plates | J. B. Right | pd. | .10 |
| 1 | Dish | W. C. Johnson | | .50 |
| 1 | Dish and Knives | A. Stump | | .25 |
| 1 | Oil Can | E. Cook | pd. | .05 |
| 2 | Irons | B. F. Hulett | | .40 |
| 1 | Coffee Pot | W. C. Johnson | | .05 |
| 2 | Glasses | E. Cook | (note) | .10 |
| 1 | Dish Pan | W. C. Johnson | | .25 |
| | Cups and Saucers | Ed H. | pd. | .15 |
| | Pan and Cups | G. Chinles | pd. | .10 |
| | Sugar Bowl and Pitcher | M. Allen | | .10 |
| 1 | dozen Fruit Cans | E. Cook | (note) | .75 |
| | Bowl and Plate | George Mitchell | pd. | .10 |
| | Wash Board | W. C. Johnson | | .20 |
| | Wash Board | A. Stump | | .20 |
| 1 | Tub | L. Marshal | pd. | .10 |
| 1 | Tub | W. Scroggins | | .55 |
| 1 | Cornplanter | John Black | pd. | .25 |
| 1 | Stove | Thomas Jennis | | 2 .60 |
| 1 | Table | A. Faker | | .05 |
| | Lard by the lb. | 15 lb. E. Stager | | .25 |
| 1 | Lard Can | E. Stager | | .25 |
| 1 | Press | W. Wade | | .55 |
| 3 | Barrels | W. Wade | | .05 |
| 1 | Wheel | A. Stump | | 2.05 |
| 1 | Kettle | Jovra Cook | | .75 |
| 1 | Jar 6 gal. | Mat Fulton | | .35 |
| 1 | Jar 5 gal. | M. Magruder | | .25 |
| 1 | Jar 3 gal. | D. Johnson | pd. | .25 |
| 1 | Jar 2 gal. | S. Cook | pd. | .10 |
| 2 | Jars 2 gal. | W. Johnson | | .20 |
| 1 | Jar | E. Miles | | |
| 2 | Jars | S. Cook | | .10 |
| 1 | Churn | A. Stump | pd. | .05 |
| 1 | Table | A. Stump | | .05 |
| 1 | Sewing Machine | Ed. Stager | | \$31.45 |
| 1 | Table | S. Cook | | 7.60 |

(The names of John's Vardemans)
brothers + sisters,
married

- 1 - Angeline Vardeman - Ragsdale
- 2 - Sallie " Wilson
- 3 - Linda Vardeman L. Partles
- 4 - Lizzie " Dick Gaines
- 5 - Mary " Jessie
- 6 - Rachel " Rogers
- 7 - Rena " Allen
- 8 - Perry Vardeman was a lawyer settled in Tex
- 9 - Quinn " married "Frankie some body"
- 10 - John Thomas " " Cornelia Fenwick Gaines "my mother"
- 11 - William Vardeman " Sallie Scarce
- 12 - Abraham " you can check with Paul Vardeman
 for information about his family. Paul Bob Bert Lena
 Kate + Ruth Carey were his children.

Names of my Mothers brothers and sisters.
 I have misplaced will send later if I
 locate them.

Births

{ John T. Vardeman
Cornelia Fernick Gairnes
Married Dec. - 18 - 1866 }

Born - Oct. 2 - 1838

Feb. 14 - 1846

Children of this marriage

- | | | |
|---------------------------------------|-----------------|----|
| 1. Ernest J. Vardeman - Born | Sept. 26 - 1867 | 11 |
| 2. John Peter Vardeman (your grandpa) | Nov. 25 - 1869 | 10 |
| 3. Richard H. Vardeman | Oct. 25 - 1871 | 8 |
| 4. Jeremiah Vardeman | Dec. 11 - 1873 | |
| 5. Hiram B. Vardeman | Dec. 17 - 1875 | |
| 6. Grace Truman Vardeman | Jan. 21 - 1878 | |
| 7. Miles Standish Vardeman | Mar. 14 - 1880 | |
| 8. Bonnie Stanley Vardeman | Nov. 3 - 1882 | 9 |
| 9. Maggie May Vardeman | June 17 - 1885 | |
| 10. Lizzie G. Vardeman | Nov. 5 - 1887 | 5 |
| 11. Fannie Laura Vardeman | Aug. 16 - 1890 | 2 |

John Thomas Vardeman was born near Bagdad
Shelby County Kentucky.

"His wife Cornelia Fernick Gairnes" was born at
Stedmantown Kentucky near Frankford Ky.

The seven oldest children were born in Shelby Co.
Bagdad Ky.

The other four were born Saline Co. Missouri near
Marshall.

MILES STANDISH VARDEMAN

FRANCES LAURA VARDEMAN

GRACE TRUMAN VARDEMAN

HIRAM BOTTS VARDEMAN

ELIZABETH GAIMES VARDEMAN

JEREMIAH VARDEMAN

MARGARET MAY VARDEMAN

RICHARD H. VARDEMAN

BONNIE STANLEY VARDEMAN

JOHN PETER VARDIMAN

ERNEST JOHNSON VARDEMAN



Vardeman Funeral Was Yesterday

Services at Christiann Church
Was Attended by a Large
Assembly

The funeral of Mrs. J. W. Vardeman was conducted yesterday morning at 10:30 o'clock at the Marshall Christian church by the pastor, Dr. Harvey Baker Smith.

Love and appreciation for this splendid woman was shown by the large number in attendance at the



—Dem.-News Engraving

service, many coming from the country communities. The auditorium of the church was well filled with relatives and friends.

Doctor Smith, after reading a number of passages of scripture and offering prayer, brought a message of comfort for those bereaved and paid a tribute of appreciation for the life of Mrs. Vardeman.

Mrs. Harvey Baker Smith, Mrs. Cecile McQuiddy, W. F. Fischer, and G. W. Reid, accompanied by Frank Q. T. Utz, organist, sang "Going Down the Valley" and "No Night There."

The pallbearers, all cousins of Mrs. Vardeman, were Roy Crowder, Luther Treece, Walter Akeman, Frank Akeman, Roy Johnson and Albert Simes.

Lovely floral offerings, banked around the casket at the church, were arranged at the grave by Mrs. Judson Wood, Mrs. Lee Keehart, Mrs. Jack Buie, Mrs. Ernest Hardin, Mrs. Henry Nave and Mrs. Will Ballard.

Those here from out of town for the funeral were; Mrs. Will Russell and daughters, Ada and Louise, Mrs. Alice Eversole, Mr. and Mrs. Ernest Eversole, Mr. and Mrs. Noel Bush and Mrs. Dange Meredith of Clinton,

Mr. and Mrs. W. H. Johnson and Mr. and Mrs. Austin Wingfield of Hughesville; Mr. and Mrs. Earl Brown and Mrs. Charles Conway of Nelson; Mr. and Mrs. Henry Akeman and Mr. and Mrs. John Akeman and daughter Dorothy of Miami; Mr. and Mrs. Evert Sims and Mr. and Mrs. Leslie Sims of Slater; Mr. and Mrs. Charles Vardeman and Mr. and Mrs. Edmon Vardeman of Kansas City,

Mrs. Mattie Akeman, Irene Akeman, Mr. and Mrs. G. R. Akeman, Mr. and Mrs. C. L. Akeman and son Frank, Mr. and Mrs. Walter Akeman, Mr. and Mrs. Ralph Akeman, Mr. and Mrs. R. T. Sims, Mr. and Mrs. Albert Sims, Mr. and Mrs. Roy Crowder, Mr. and Mrs. Roy Treece and family, Mr. and Mrs. Luther Treece, Mrs. Hugh Kelly, Mrs. Dora Johnson, Mr. and Mrs. Roy Johnson, Mr. and Mrs. Edgar Johnson, Mr. and Mrs. Calirn Johnson, Mr. and Mrs. J. T. Bosehert, Mrs. Fred Sherer, Mr. and Mrs. Taylor Hook, Mr. and Mrs. Ray Donnell, Mr. and Mrs. John Hunter, Mr. and Mrs. Lester Turner, Mr. and Mrs. Walker Turner, Mrs. Mamie Highley, Mrs. Louise Perkins, Mr. and Mrs. Ike Simmons and daughter, Imogene and others of Sweet Springs.





Carver



VANDALIA
MO.

[illegible]

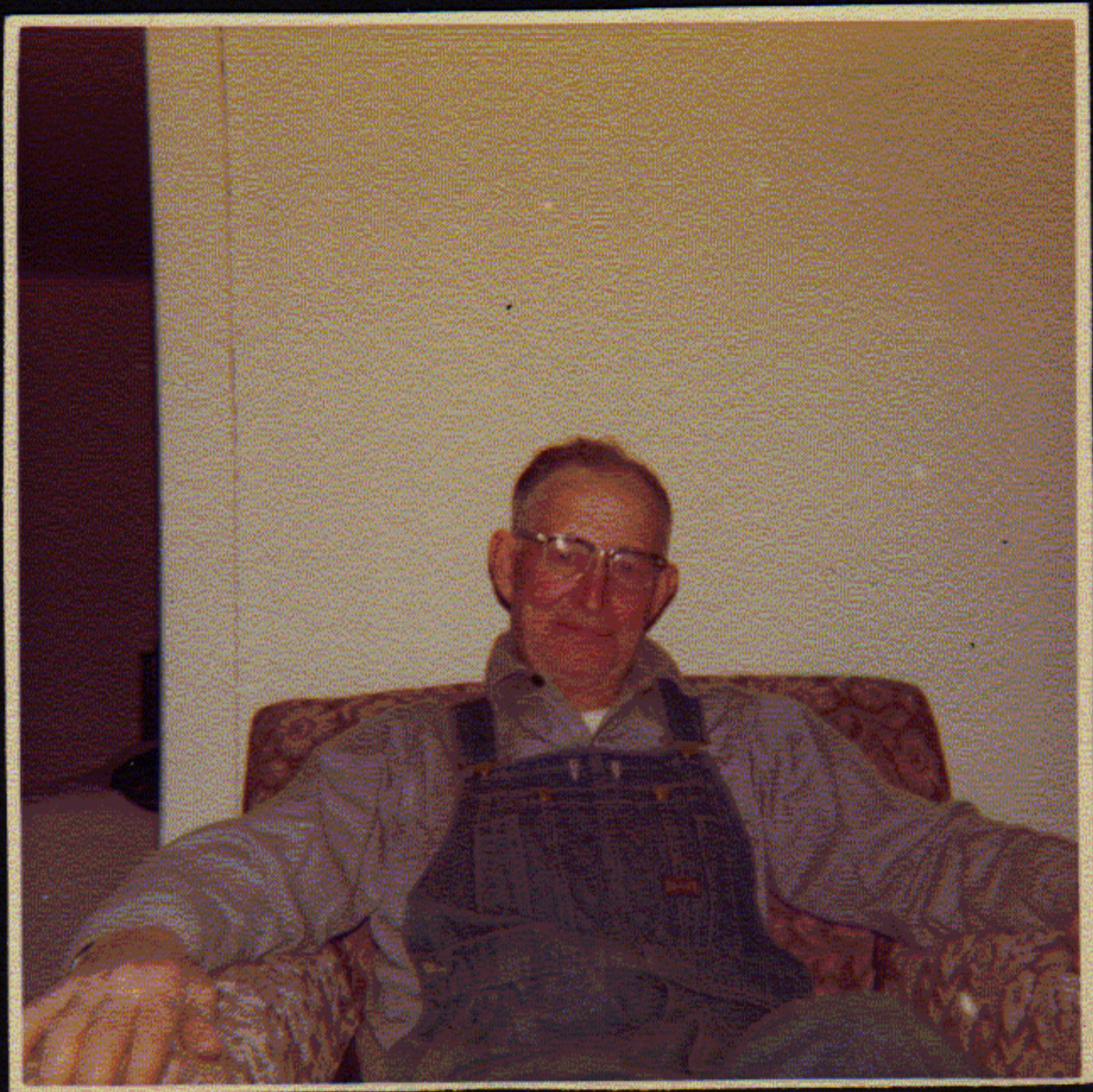



*God hath not promised
Skies always blue ,
Flower-strewn pathways
All our lives through ;
God hath not promised
Sun without rain ,
Joy without sorrow ,
Peace without pain .*

*But God hath promised
Strength for the day ,
Rest for the labor ,
Light for the way .
Grace for the trials ,
Help from above ,
Unfailing sympathy
Undying love . . .*



JOHN W. VARDIMAN

July 6, 1899

July 13, 1984

SERVICES

2 p.m. Sunday, July 15, 1984
Campbell-Lewis Chapel

OFFICIANT

Rev. Gil Grounds
Rev. John Swisher Rev. Vernon Maxted

MUSIC

Mr. & Mrs. Nelson Weber

INTERMENT

Ridge Park Cemetery

PALLBEARERS

| | |
|-----------------|----------------|
| Bill Gorry | Ernest Whitney |
| Dale Conaway | Kevin Mullins |
| Gerald Sandidge | Matt Yeagle |

HONORARY PALLBEARERS

| | |
|-------------------|----------------|
| Jack Buie | Bud Grotzinger |
| Pete Yates | Rogers Clark |
| Percy Hyland | Tom Butler |
| Harold Arensmeier | Bill Clark |







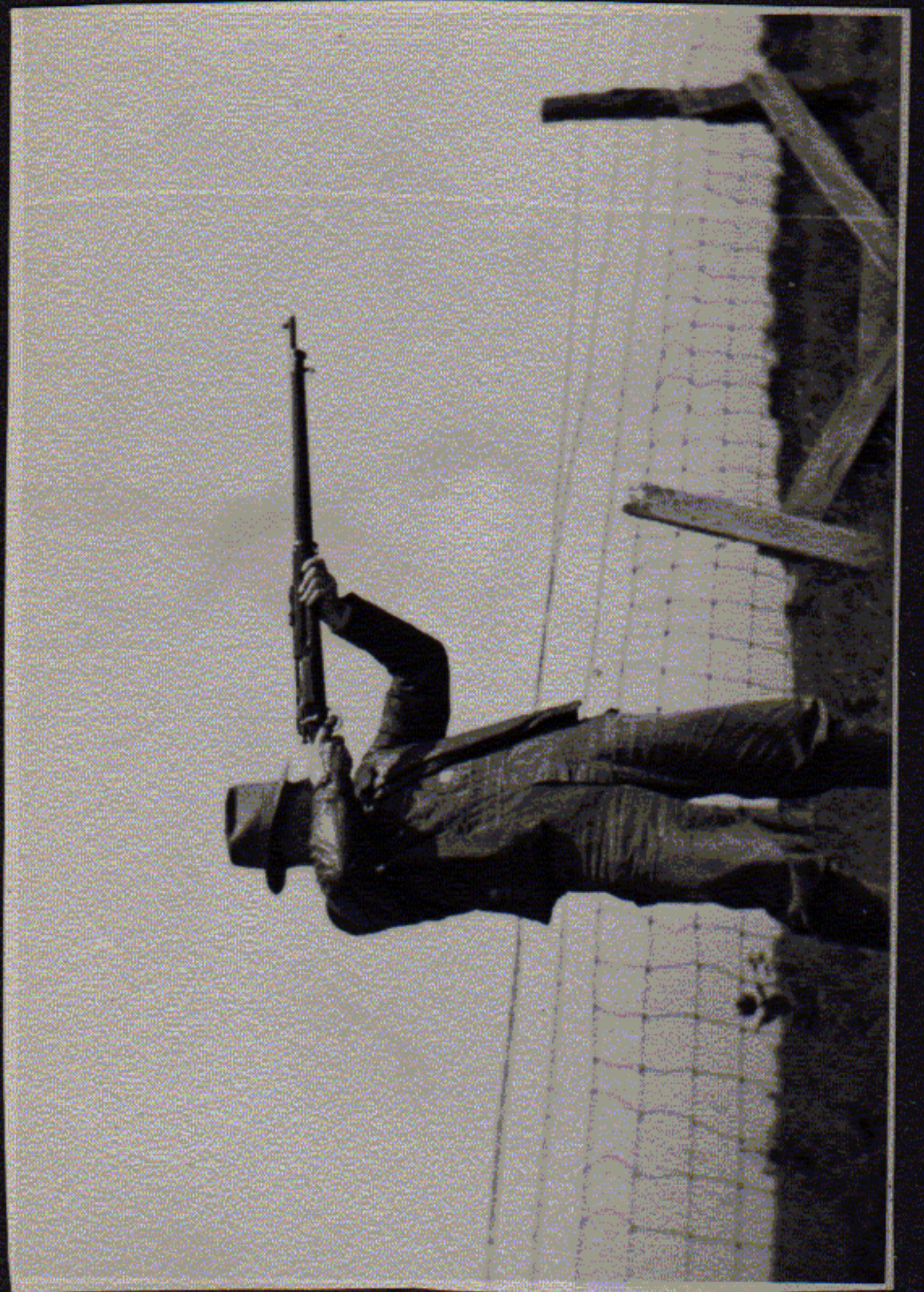

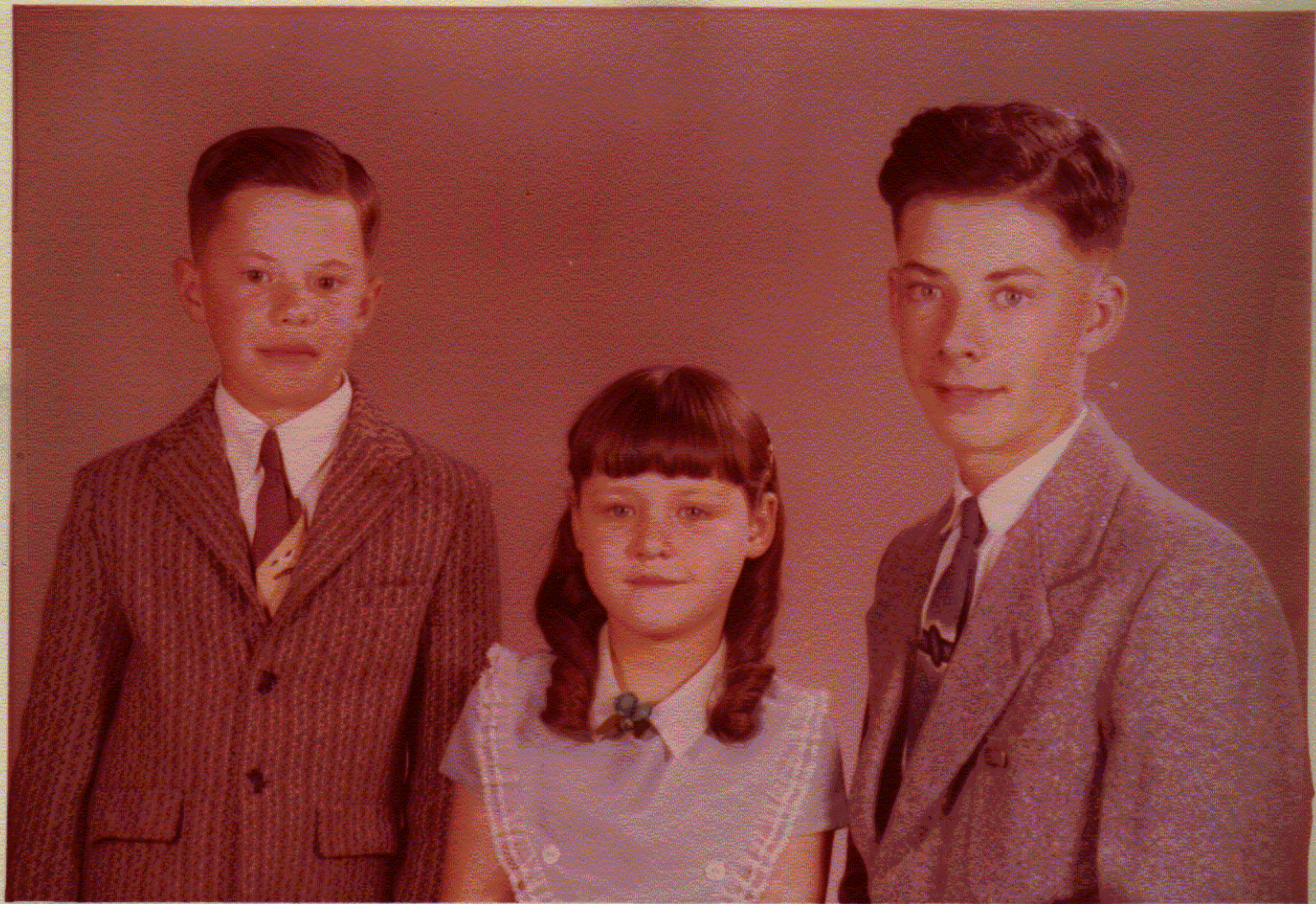

Elizabeth Vardeman

PUBLIC SCHOOL REPORT.

Saline County, Missouri.

Name of School, Robert Lee
 Name of Pupil, Lizzie Vardeman
 Year, 6 + 7 Quarter, 3
 Beginning, Sept 1, 1901 Ending, 3/8, 1901

| STUDIES. | First Quarter. | Second Quarter. | Third Quarter. | Fourth Quarter. | Average of Quarters. | Examination Grade. | Average of Quarters and Examinations |
|---------------------|----------------|-----------------|----------------|-----------------|----------------------|--------------------|--------------------------------------|
| Arithmetic, | 80 | 90 | 85 | 85 | 82 | 78 | 80 |
| Civics, | | | | | | | |
| Drawing, | | | | | | | |
| Geography, | 70 | 80 | 80 | 80 | 77 | 72 | 75 |
| Grammar, | 60 | 70 | 70 | 75 | 68 | 72 | 70 |
| History, | 70 | 80 | 80 | 85 | 78 | 82 | 80 |
| Language, | | | | | | | |
| Literature, | | | | | | | |
| Literary Work, | | | | | | | |
| Music, | | | | | | | |
| Nature and Culture, | | | | | | | |
| Physiology, | | | | | | | |
| Reading, | 70 | 80 | 80 | 80 | 77 | 72 | 75 |
| Spelling, | 70 | 85 | 85 | 85 | 81 | 80 | 80 |
| Writing, | 80 | 80 | 80 | 80 | 80 | 80 | 80 |
| Days Belonging, | 30 | 29 | 30 | 29 | | | |
| Days Present, | 27 | 27 | 21 | 25 | | | |
| Days Absent, | 3 | 2 | 9 | 4 | | | |
| Times Tardy, | 1 | 0 | 1 | 0 | | | |
| Depotment, | 80 | 90 | 90 | 90 | 87 | | |

100 Perfect, 90 Very Good, 80 Good, 70 passable, 60 Poor, 50 Very Poor.

Parents or Guardian.

Parents or Guardian will examine this report and return to teacher.

J. S. M. HUFF, Superintendent of Public Schools.

Death of Miss F. Vardeman

Miss Frances Laura Vardeman, 80, 169 West Summit, died Monday evening in Fitzgibbon Hospital.

Funeral services will be at 1:30 p.m. Thursday in the First Baptist Church. Rev. Jack Hymer, pastor, will officiate and burial will be in Ridge Park Cemetery.

Visitation will be from 7:30 to 8:30 p.m. Wednesday in the Campbell-Lewis Funeral Home.

Miss Vardeman, the daughter of John Thomas and Cornelia Fenwick Games Vardeman, was born August 16, 1890, in Saline County, Mo. She was employed for 35 years by the Southwestern Bell Telephone Company as a telephone operator, was a member of the Pioneer Group of the company and had been a resident of Marshall for the last 52 years, coming here from Nelson. She was a member of the First Baptist Church and the Amoma Sunday School Class.

Surviving are a sister, Miss Elizabeth Vardeman, Marshall; a number of nieces and nephews and great nieces and nephews and many friends.

Miss Vardeman was preceded in death by six brothers and three sisters, Ernest, John Richard, Miles, Hiram and Jerry Vardeman and Mrs. Grace Nall, Mrs. Bonnie Conaway and Mrs. Emmet Self.

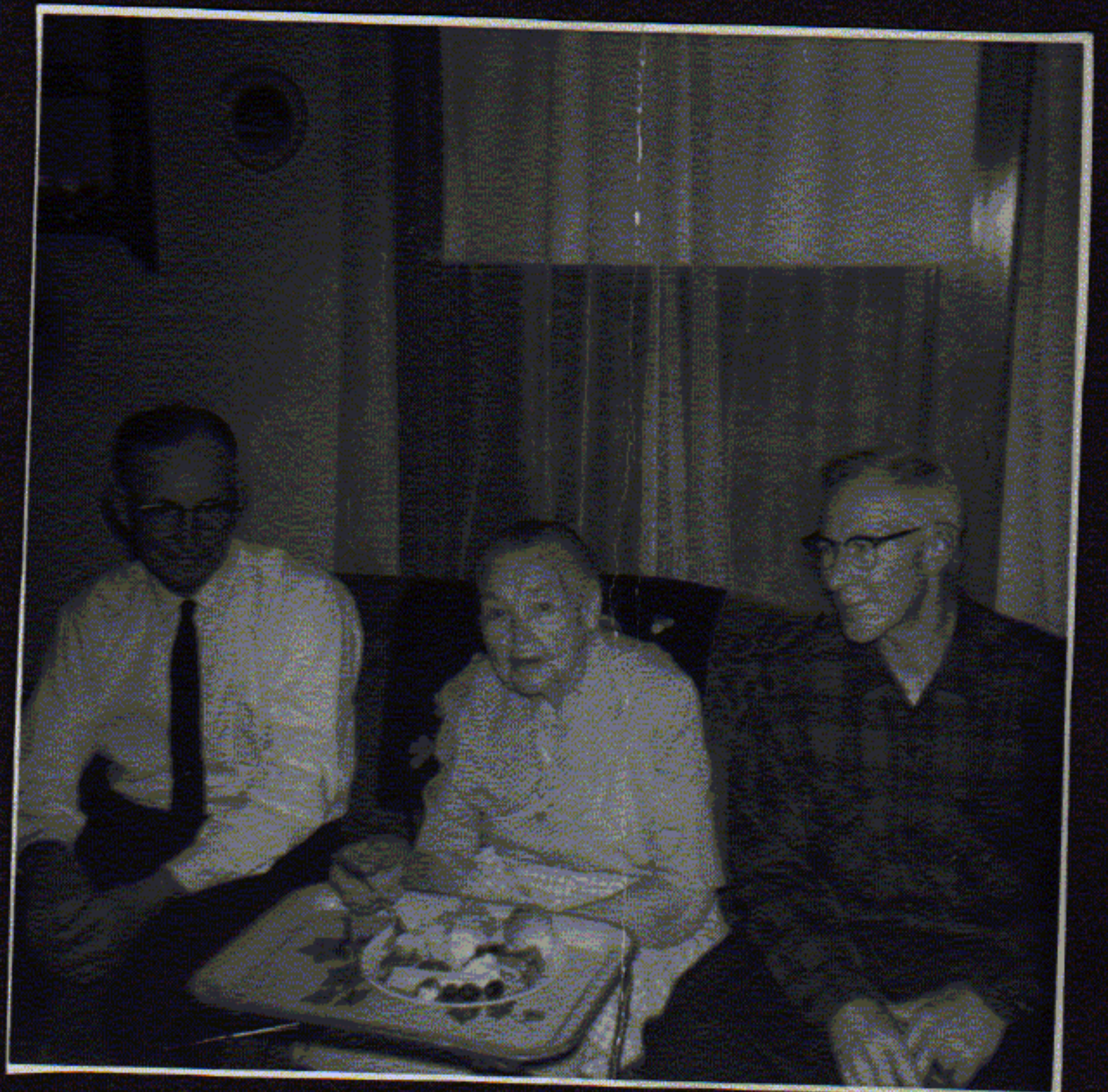



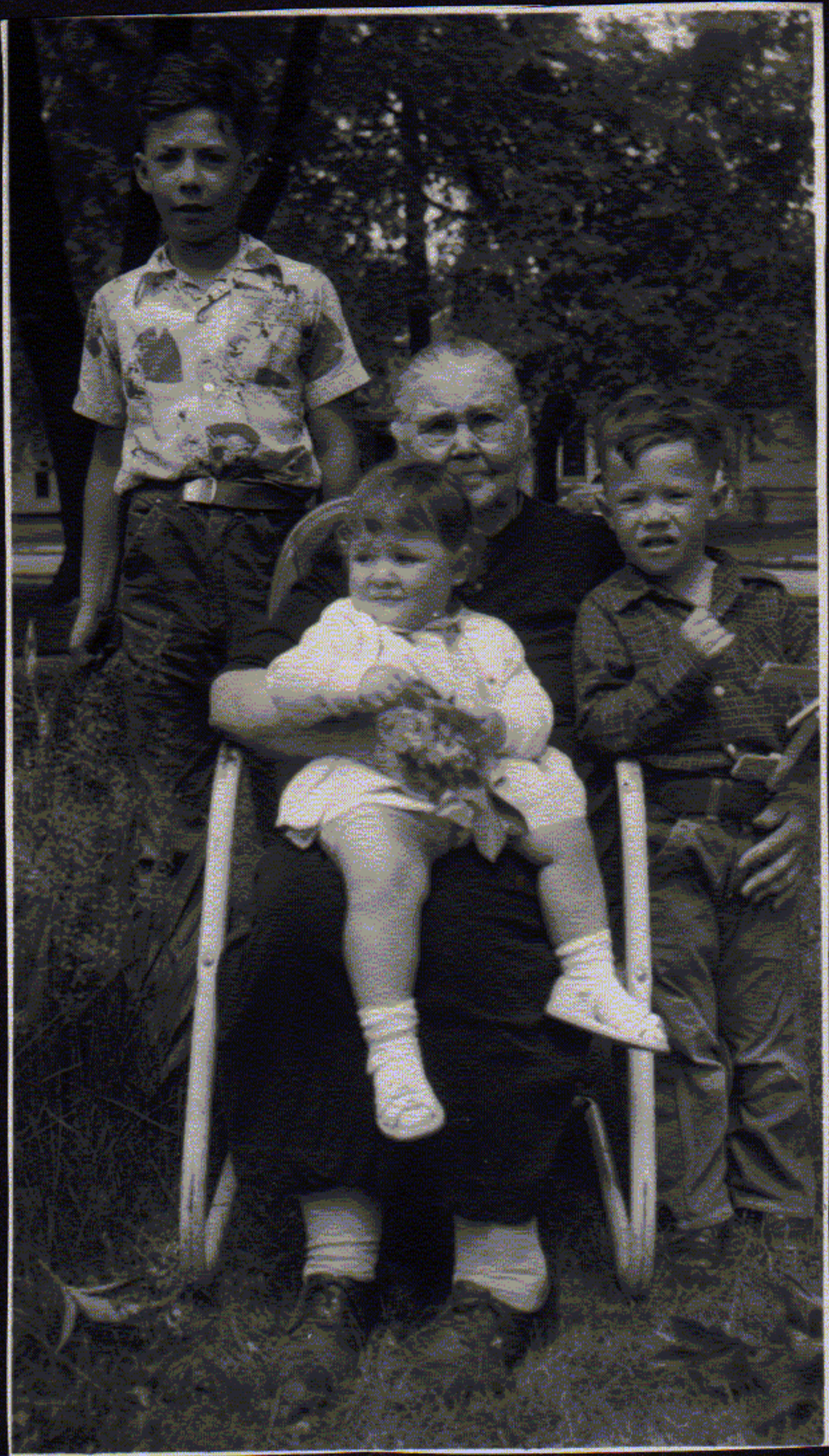

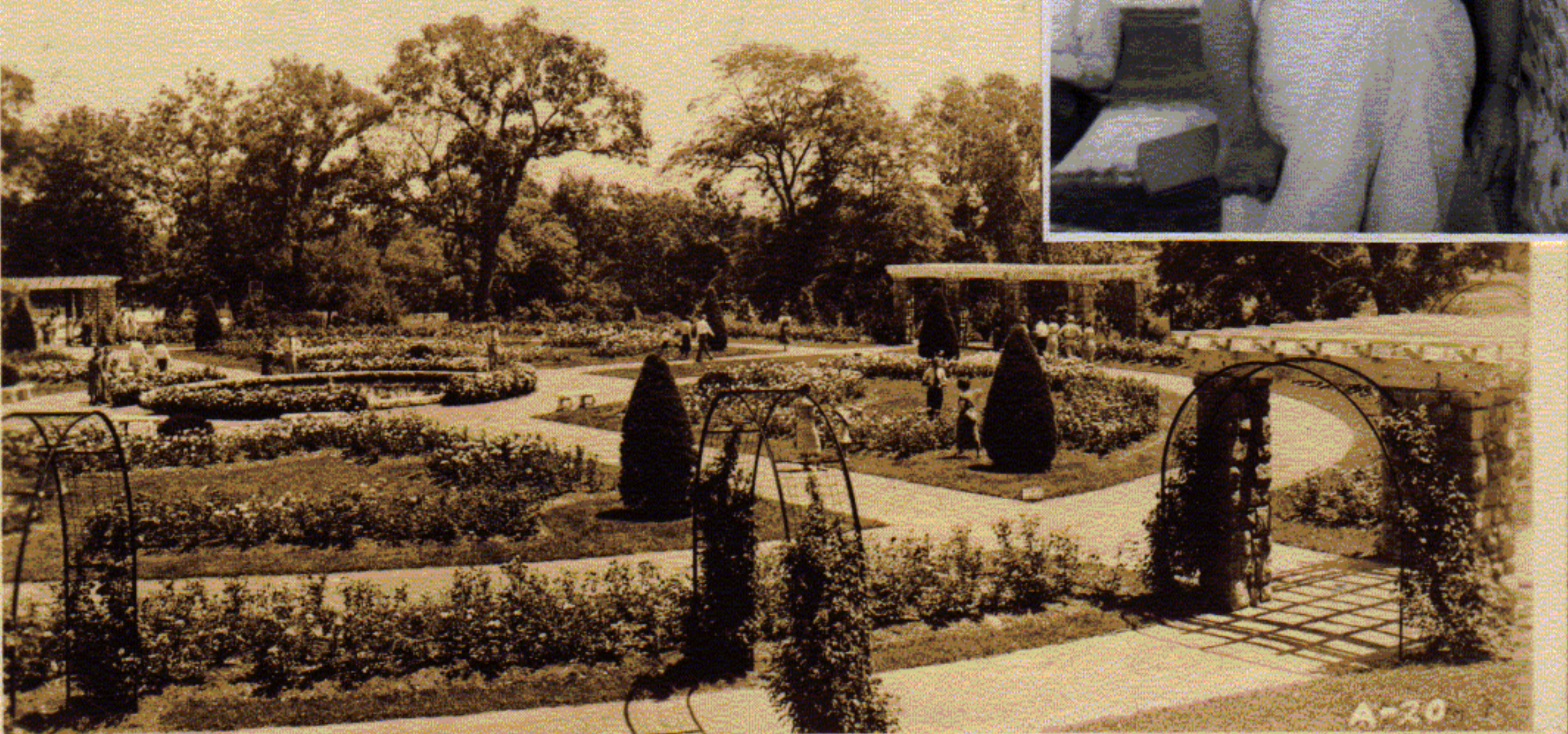

ROSE GARDEN, LOOSE MEMORIAL PARK, KANSAS CITY, MO.

A-20

Robert Leigh School.

REPORT OF Maggie Vardiman
for one month

Isabella J. Clarke TEACHER.

| STUDIES. | GRADES. |
|---------------------------|---------|
| Reading | |
| Spelling | 97 |
| Writing | 90 |
| Arithmetic | 81 |
| Language | |
| Geography | 79 |
| U. S. History | 86 |
| Literature | |
| English | 77 |
| Algebra <u>Mental Ar-</u> | 83 |
| Deportment | 96 |
| Days Present | 14 |
| Days Absent | 6 |
| Tardy Marks | 3 |

EXPLANATION—100 denotes perfect; 90, excellent; 80, good; 70, passable; 60 and below, poor.

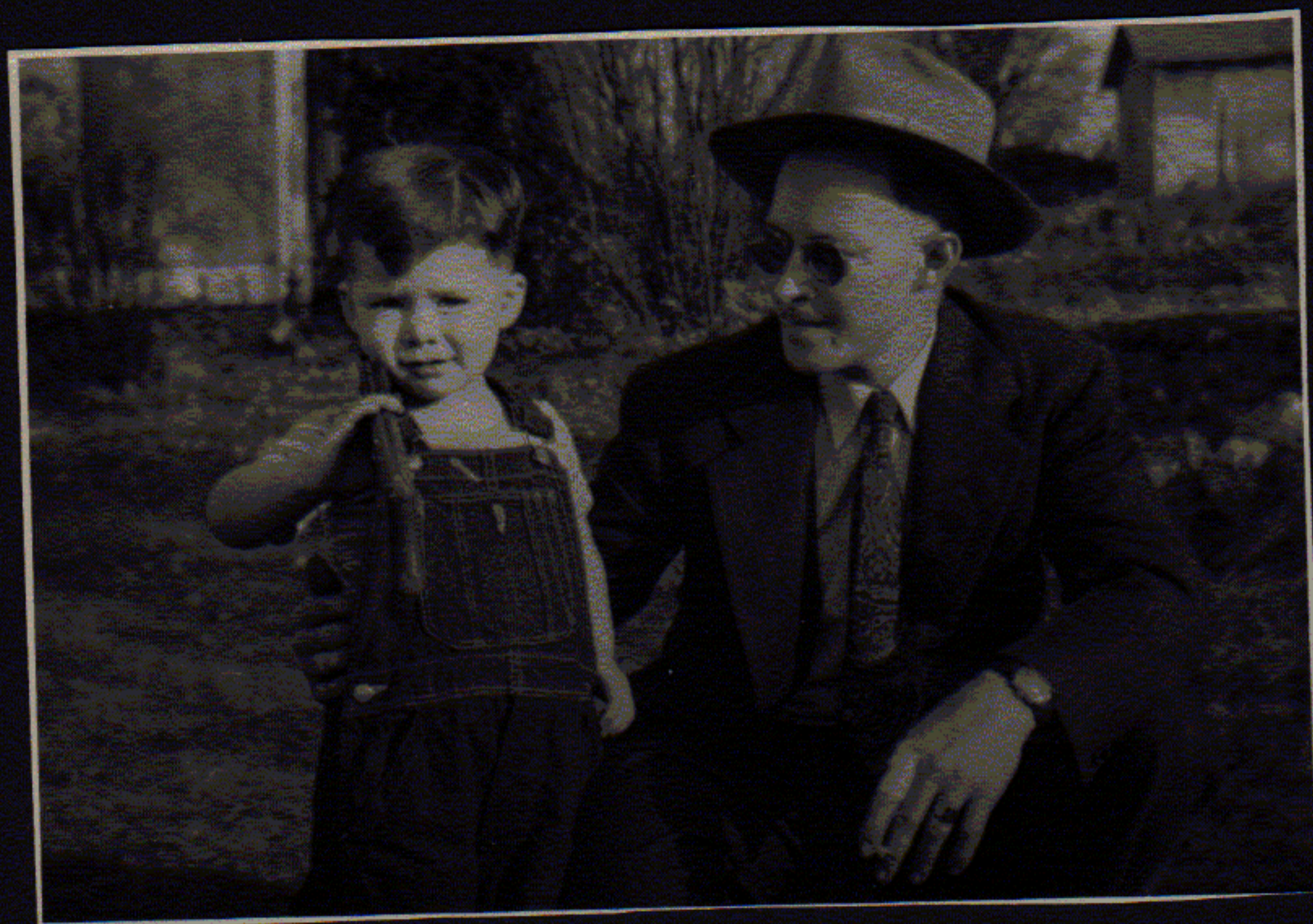
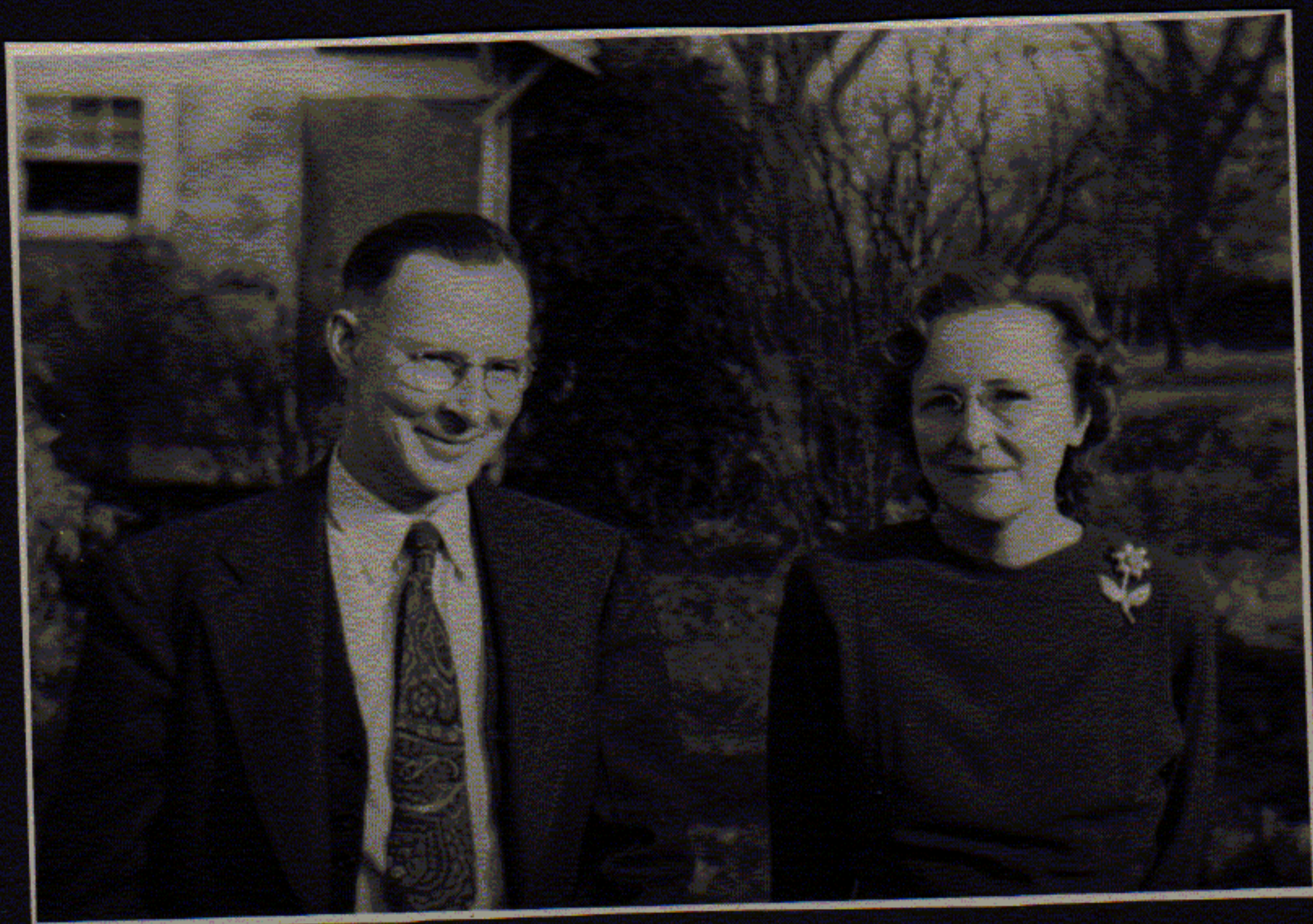
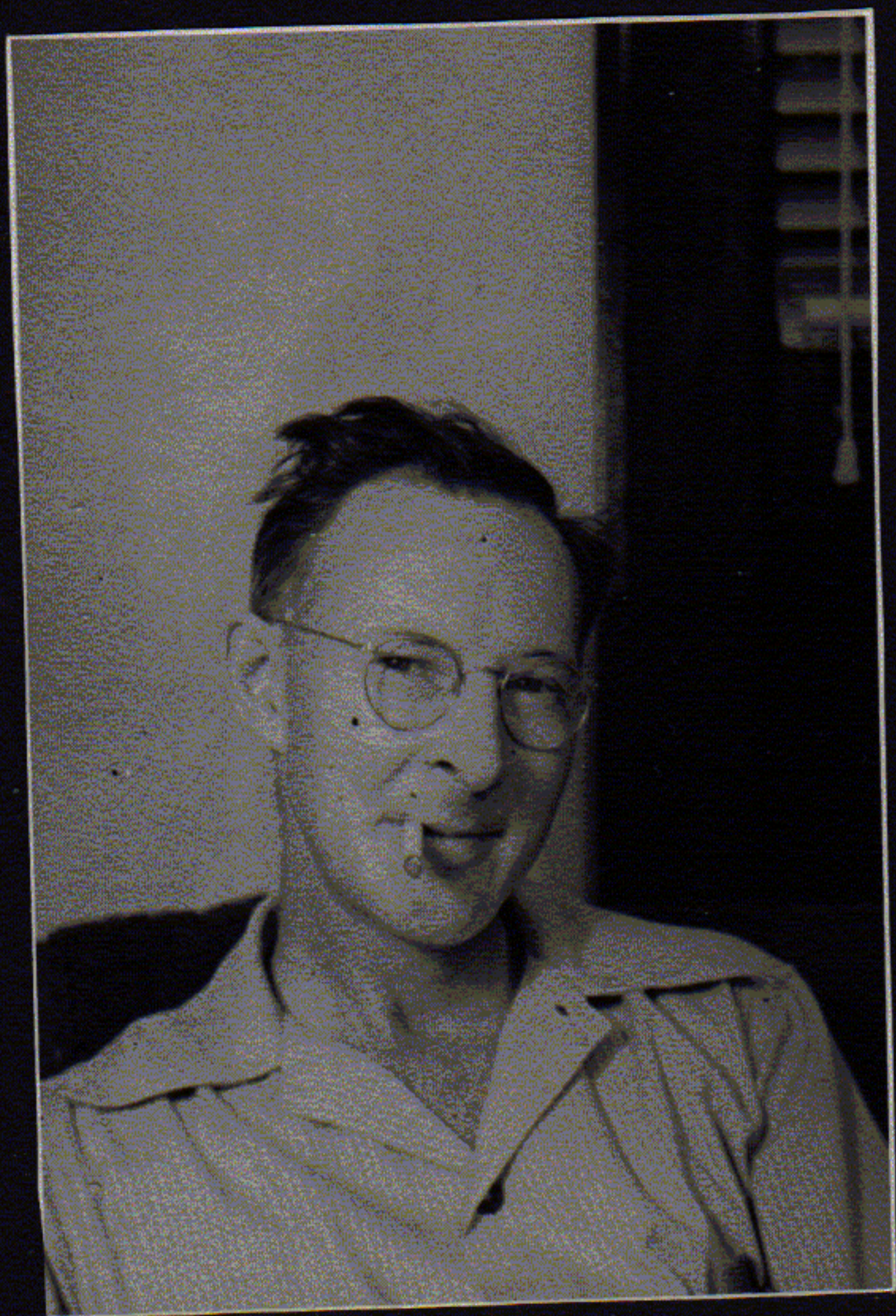

[illegible]



PETER VARDIMAN 1810 1877

Dr. Vardiman Dies; Ralston Veterinarian

Dr. P. H. Vardiman, 52, a veterinarian with Ralston Purina Co. in St. Louis for 17 years, died at 4:30 a.m. Friday, Feb. 23, 1968, of a heart condition in his home.

Dr. Vardiman, 422 East Franklin ave., Pacific, joined Ralston Purina in November, 1952, in the pathology division of the disease control laboratory. He became research veterinarian at the company's Gray Summit farm in 1959.

A native Missourian, he served as director of the Marfa, Texas, animal experiment station before joining Ralston Purina. From 1942 to 1949 he was in private practice.

Funeral services will be Monday at the Pacific Baptist Church, Pacific. Burial will be in Sunset Memorial Cemetery, Pacific.

Dr. Vardiman is survived by his wife, Frances Louise, and six children, Larry, Billie, Francile, Mary Phil, Ann Lueece, Steven and David.

VARDIMAN, PHILLIP HARRIS,
D.V.M., Pacific, Mo., dear husband of Frances Louise Vardiman (nee Carter), beloved father of Larry, Billie, Francile, Steven, Mary Phil, Ann Lueece and David Miles, dear son of Mary Josephine Vardiman and the late Miles Vardiman, dear brother of Ross Vardiman.

In state BELL Funeral Home, Pacific, Mo. Funeral services Mon. 2 p.m., Pacific Baptist Church. Interment Sunset Cemetery, Pacific, Mo.

Dr. P. H. Vardiman Funeral Tomorrow

Funeral services for Dr. Philip H. Vardiman, a veterinarian with Ralston Purina Co., will be at 2 p.m. tomorrow at Pacific Baptist Church, at Pacific, Mo. Burial will be at Sunset Memorial cemetery there.

Dr. Vardiman, 52 years old, died of a heart ailment Friday at his home in Pacific. He joined Ralston Purina's animal disease control laboratory in 1952. In 1959, he was named research farm veterinarian at Gray Summit, Mo. He held degrees in veterinary medicine from Kansas State University and Texas A & M University.

Surviving are his wife, Louise; three daughters, Billie Francile, Mary Phil and Ann Lueece Vardiman; three sons, Larry, Steven and David Vardiman; his mother, Mrs. Mollie Vardiman of Slater, Mo., and a brother, Ross Vardiman, Moberly, Mo.

PHILLIP H. VARDIMAN, D.V.M., M.S.

Dr. P. H. Vardiman passed away early this morning, February 23, he was 52 years of age. (Kansas State University, 1939)

Dr. Vardiman joined Ralston Purina on November 6, 1952, in the Animal Pathology Division of the Disease Control Laboratory. In 1959, he became Research Farm Veterinarian at Gray Summit, Missouri. He was a native of Missouri, received his D.V.M. from Kansas State, later received his Master's Degree in Veterinary Pathology from Texas A & M. Phil had been in private practice from 1942-1949, then served as Director of the Marfa, Texas Experiment Station prior to joining Ralston Purina.

He is survived by his wife, Louise and six children. Mrs. Vardiman and family reside at 422 East Franklin Avenue, Pacific, Missouri 63069. His children are Larry, Billie Francile, Mary Phil, Ann Lueece, Steven and David.

Funeral services will be held on Monday, February 26, at 2:00 p.m. (tentative), at the Pacific Baptist Church, St. Louis and Sixth, Pacific, Missouri. Friends may call at the Bell Funeral Home, 709 West Union, Pacific, after 4:00 p.m., Saturday, February 24.

As Research Farm Veterinarian, he was responsible for the health of all animals at the company's main research unit. He visited with thousands of guests at the Research Farm and had made many friends through his sincere desire to help them with their own operations.

R. G. Morton

February 23, 1968

He was a member of:

American Veterinary Medical Association
Dairy Science Association
Missouri Veterinary Medical Association
Greater St. Louis Veterinary Medical Association
Industrial Veterinarians Association
American Association of Veterinary Nutritionists
National Mastitis Council



SALLIE VARDEEMAN WILSON

BORN 1845